

23 February 2018

Mr Graeme Faulkner
General Manager
Lithgow City Council
PO BOX 19
LITHGOW NSW 2790

Lithgow City Council

Scanned

23 FEB 2018

Doc Set ID

GA Ref

Years

Dear Graeme,

RE: REIMBURSEMENT OF DEVELOPMENT APPLICATION FEE

Recently Lithgow City Council received a grant of \$35,000.00 from the NSW State Emergency Service (NSW SES) for the construction of a new two bay garage to house vehicles belonging to the Lithgow Unit NSW SES at their Headquarters located in Silcock Street, Lithgow. This new garage will be owned by Lithgow City Council and therefore becomes an asset of Council.

As part of the construction process the NSW SES was required to submit a Development Application to Lithgow City Council. This cost of lodging the Development Application was \$874.76. Please refer to the attached Quote.

The above amount was paid by the Volunteers from the Lithgow Unit NSW SES from their funds.

The Volunteers from the Lithgow Unit NSW SES are seeking reimbursement from Council for the above amount. It would be greatly appreciated if the \$874.76 can be paid by EFT as per the details shown below.

BSB Number: 032 001

Account Number: 176696

Account Name: State Emergency Service – Lithgow Unit

Please feel free to contact me should you have any questions.

Regards,

A handwritten signature in blue ink, which appears to read 'Craig Ronan', is positioned above the printed name.

Craig Ronan ESM
REGION CONTROLLER

Lithgow City Council

Quote Estimate

Quote No: AQ-037-18

Date Issued: 20/02/2018

Expiry Date: 20/03/2018

Applicant: SES
SILCOCK ST
LITHGOW NSW 2790

Property:

Stage/Decision: Issued

Details: SES - SHED

Status: Current

Group: Construction Certificate

Category: Commercial

Estimated Cost: \$30,800.00

Date Received*: 20/02/2018

Inspections*: 3.00

Building Class*: 10a

Description	Quantity	Amount	GST	Total
Compliance Inspection	3.00	\$179.09	\$17.91	\$197.00
Construction Certificate Fee	30,800.00	\$227.96	\$22.80	\$250.76
Long Service Levy	30,800.00	\$107.00		\$107.00
Sub Total:		\$514.05	\$40.71	\$554.76
Total:		\$514.05	\$40.71	\$554.76

PLEASE NOTE: This quote is based on information provided by the applicant. The actual amount may vary from this quote if this information is not correct, amended or incomplete. The amount of the fee will be in accordance to Council 's Fee Schedule at time

Applicant: SES
SILCOCK ST
LITHGOW NSW 2790

Property:

Stage/Decision: Issued

Details: SES - SHED

Status: Current

Group: Development Application

Category: Commercial

Estimated Cost: \$30,800.00

Date Received*: 20/02/2018

Description	Quantity	Amount	GST	Total
Archival Disposal Fee	1.00	\$57.00		\$57.00
Development Application fee	30,800.00	\$263.00		\$263.00
Sub Total:		\$320.00		\$320.00
Total:		\$320.00		\$320.00

Lithgow City Council

Quote Estimate

Quote No: AQ-037-18

Date Issued: 20/02/2018

Expiry Date: 20/03/2018

PLEASE NOTE: This quote is based on information provided by the applicant. The actual amount may vary from this quote if this information is not correct, amended or incomplete. The amount of the fee will be in accordance to Council 's Fee Schedule at time

Grand Total: **\$874.76**

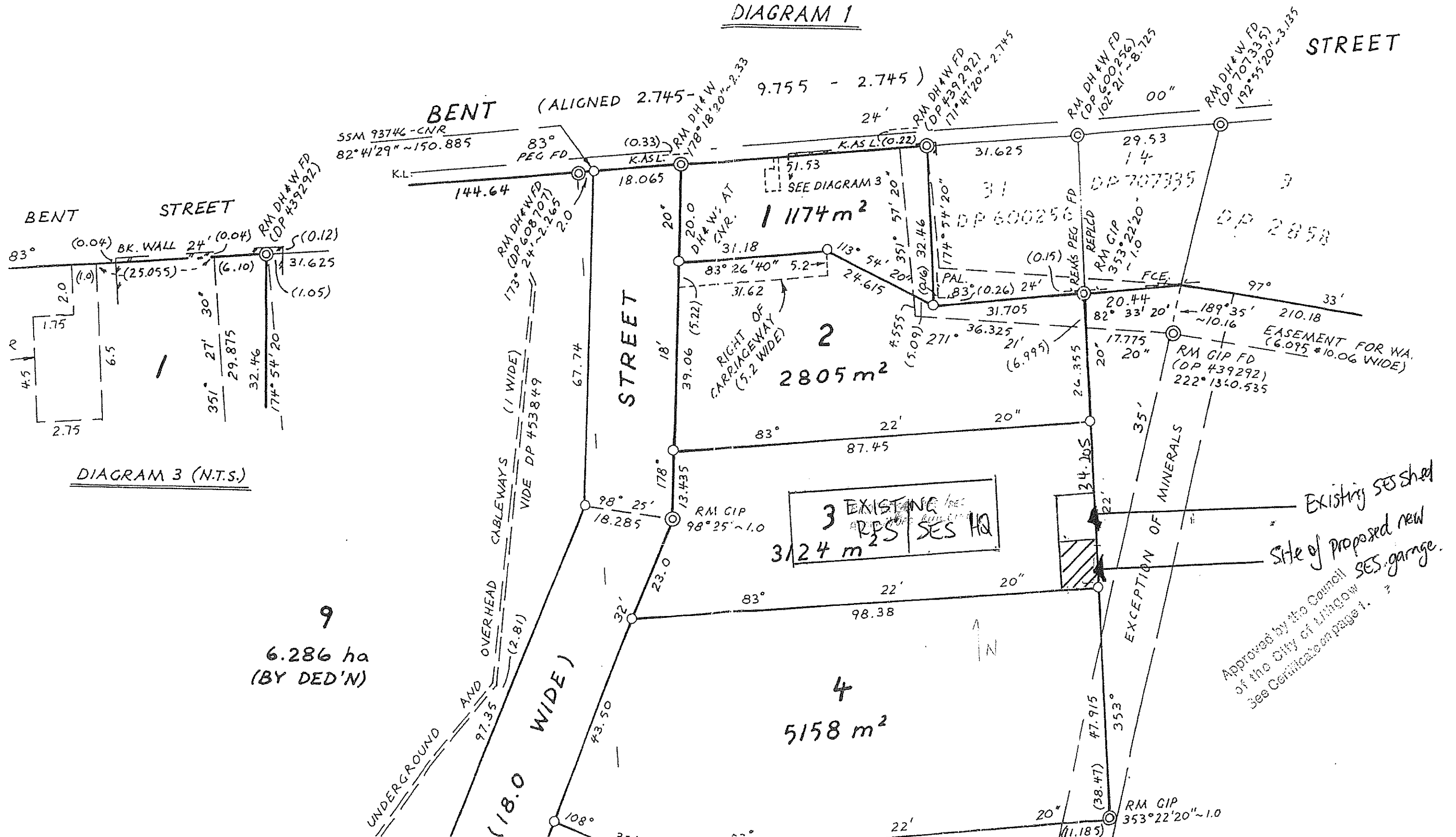

CLIENT D. Duggan
 SITE LOCATION SES LITHGOW

WIND CLASSIFICATION _____ REF NO 17-1384

SHED SIZE 9 LONG X 8.5 mm WIDE X 4.2 mm EAVE HEIGHT

PROPOSED ADDITIONS/VARIATIONS _____

15° ROOF PITCH

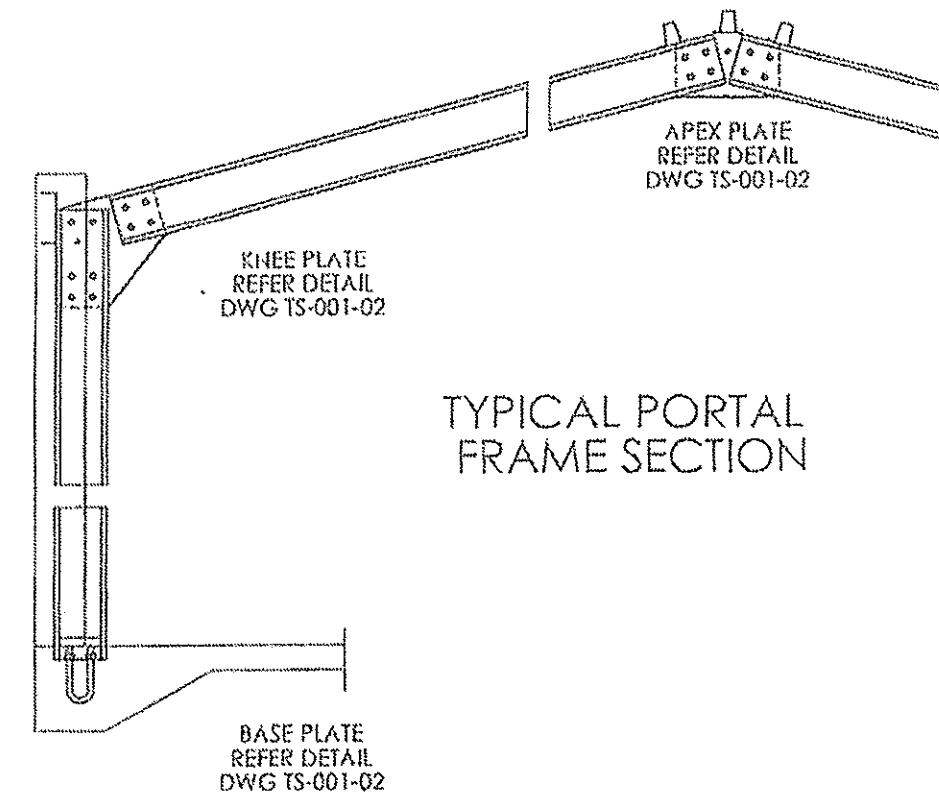
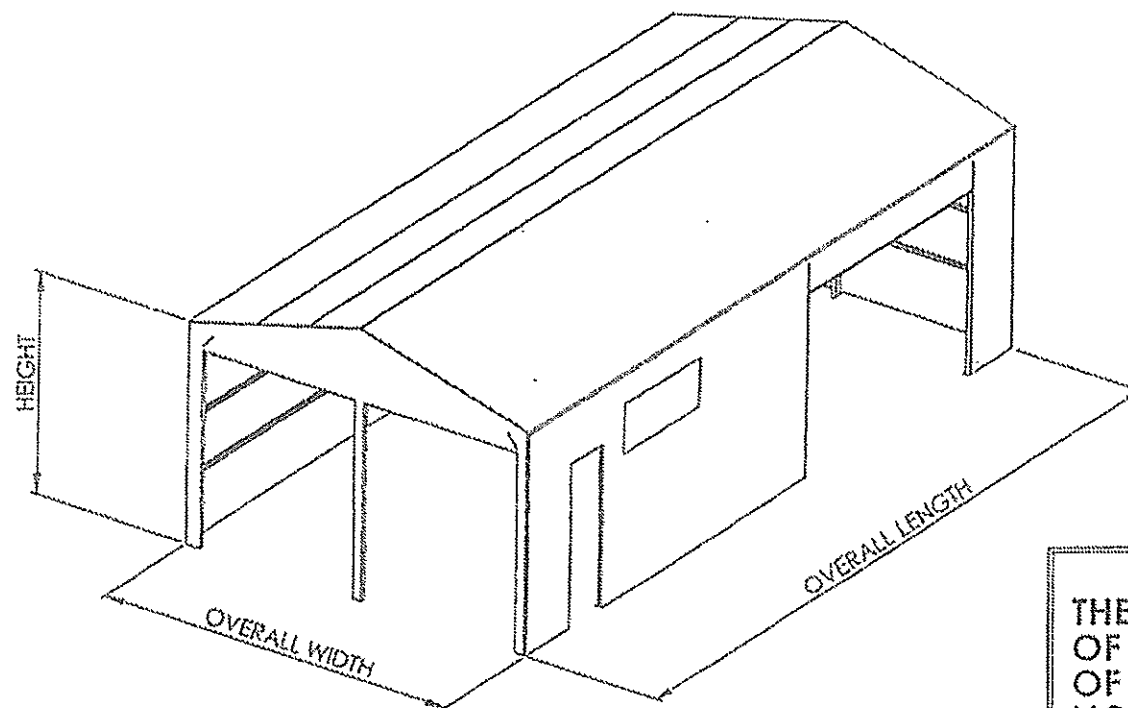

TYPICAL PORTAL
FRAME SECTION

THE MANUFACTURER RESERVES THE RIGHT TO ALTER SIZE AND/OR SPACING OF MEMBERS SHOWN AS REQUIRED. HOWEVER THE SIZE AND/OR SPACING OF MEMBERS THAT WOULD BE USED MUST HAVE SECTION PROPERTIES ETC NOT LESS THAT THOSE SHOWN.

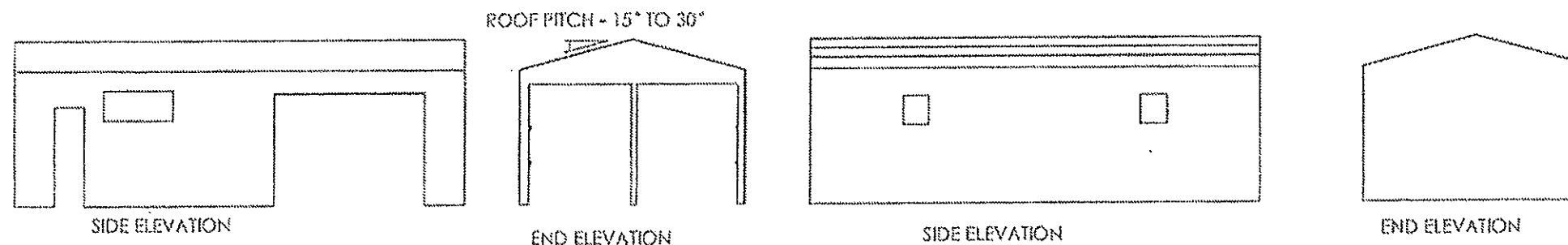

CALARE ENGINEERING
 170 RANKIN STREET
 BATHURST, N.S.W. 2795
 Phone: (02) 63 32 3343 Fax: (02) 63 31 8210
 REF: 17-1384 APPROVED: [Signature] DATE: 5-2-17

CLIENT DETAILS AND TYP
ISOMETRIC VIEW

TILMAC PTY LTD
 ABN: 67 147 858 657
 53 WELLINGTON ST
 MOLONG NSW 2866
 Ph: 02 6398 0483
 Fax: 02 6398 8223

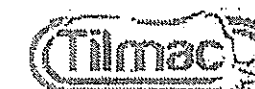

TS-001-00

A3

CHECKED: _____

DATE: _____