

Signatures and seals only.

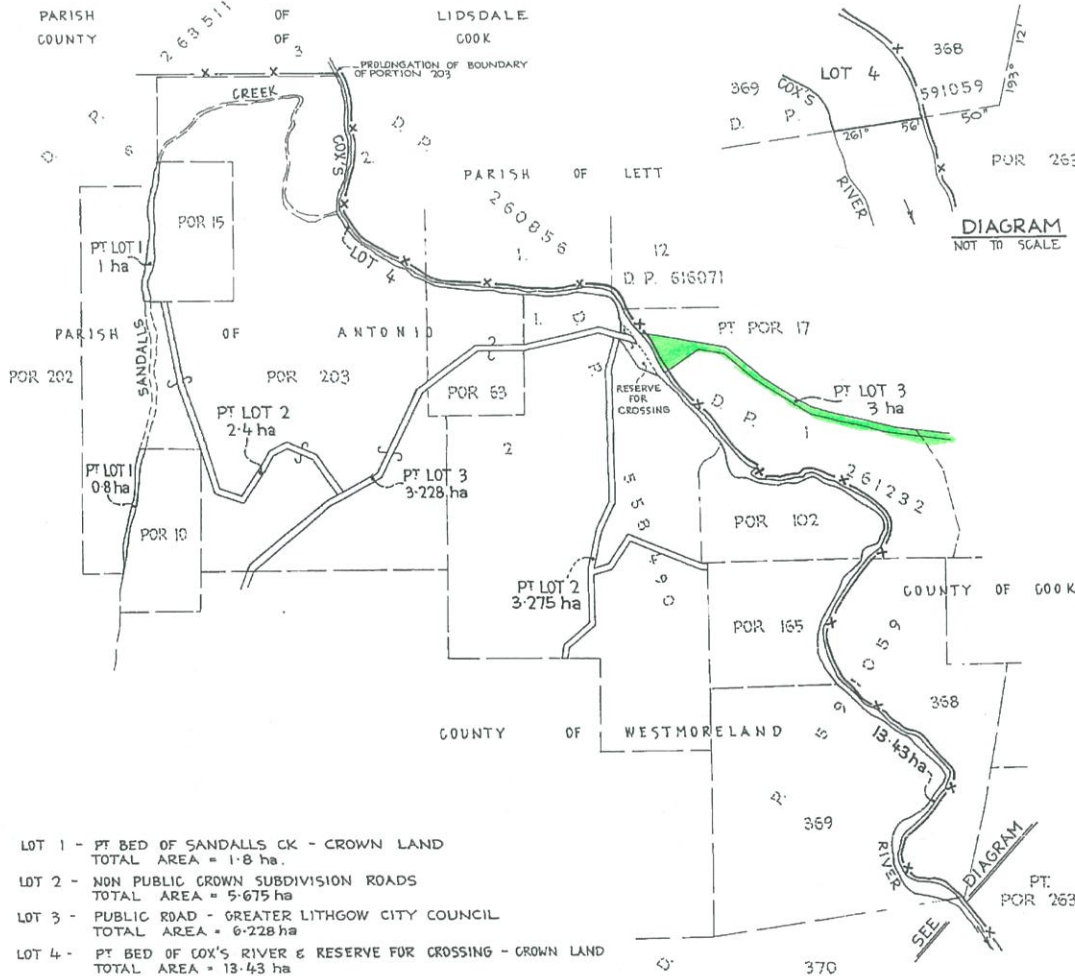

- LOT 1 - PT BED OF SANDALLS CK - CROWN LAND
TOTAL AREA = 1.8 ha
- LOT 2 - NON PUBLIC CROWN SUBDIVISION ROADS
TOTAL AREA = 5.675 ha
- LOT 3 - PUBLIC ROAD - GREATER LITHGOW CITY COUNCIL
TOTAL AREA = 6.228 ha
- LOT 4 - PT BED OF COX'S RIVER & RESERVE FOR CROSSING - CROWN LAND
TOTAL AREA = 13.43 ha

DB P3435

M.M.
D.P. 674322

N10014E1D

D.P. 674322

DP.674322

Registered 14-9-1983

C.A.:

Title System: OLD SYSTEM & CROWN LAND

Purpose: ACQUISITION

Ref. Map: 8990 - IV - N #

Last Plan:

PLAN OF PART OF THE BEDS OF SANDALL'S CREEK & COX'S RIVER, NON PUBLIC CROWN SUBDIVISION ROADS, PUBLIC ROAD & RESERVE FOR CROSSING

Reduction Ratio: 1:10,000
Lengths are in metres

City OF GREATER LITHGOW

Locality: SOUTH BOWENFELS

Parishes: ANTONIO & LETT

Counties: WESTMORELAND & COOK

COMPILATION SURVEY BRANCH

I, a surveyor registered under the Surveyors Act, 1926, as amended, hereby certify that the plan represented in this plan is accurate and has been made by me in accordance with my obligations in accordance with the Surveyors Act, 1926, as amended, and was completed on the 22nd APRIL 1983

Signature: _____
Surveyor registered under Surveyors Act, 1926, as amended.
Datum: Mean Sea Level
Scale: as shown

Panel for use only for statements of intention to dedicate public roads or to create public reserves, drainage reserves, easements or restrictions as to user.

THE ELECTRICITY COMMISSION OF N.S.W.

WALLERAWANG POWER

STATION

LYELL RESERVOIR

LOTS 1-4 PROPOSED TO BE

ACQUIRED

Council Clerk's Certificate

I hereby certify that -

(a) the requirements of the Local Government Act, 1919 (other than the requirements for the registration of plans), and

(b) the requirements of section 24B of the Metropolitan Water, Sewerage and Drainage Act, 1926, as amended, (Water District Water, Sewerage, and Drainage Act, 1926, as amended)

have been complied with by the applicant in relation to the proposed (insert "new road", "subdivision" or "consolidated lot") set out herein

Subdivision No. _____

Date _____

(Signature) _____
Council Clerk

*This part of certificate to be deleted where the application is only for a consolidated lot or where the land to be subdivided is wholly outside the area of operation of the Metropolitan Water, Sewerage and Drainage, Board and the Water District Water Board, where it is applicable.

10	20	30	40	50	60	70	80	90	100	110	120	130	140	150	160	170	180	190	200	210	220	230	240	250	260	270	280	290	300	310	320	330	340	350	360	370	380	390	400
----	----	----	----	----	----	----	----	----	-----	-----	-----	-----	-----	-----	-----	-----	-----	-----	-----	-----	-----	-----	-----	-----	-----	-----	-----	-----	-----	-----	-----	-----	-----	-----	-----	-----	-----	-----	-----

WARNING: CREASING OR FOLDING WILL LEAD TO REJECTION

SURVEYOR'S REFERENCE P. 16836.

I, Bruce Richard Davies, Under Secretary for Lands and Registrar General for New South Wales, certify that this negative is a photograph made as a permanent record of a document in my custody this day.

15th September, 1983

public road to be closed



EXTRACT FROM PARISH MAP OF LETT, 1890, EDITION 2
(IDENTIFIES LOCKYER'S LINE OF ROAD, PART NOW SUBMERGED UNDER LAKE LYELL)

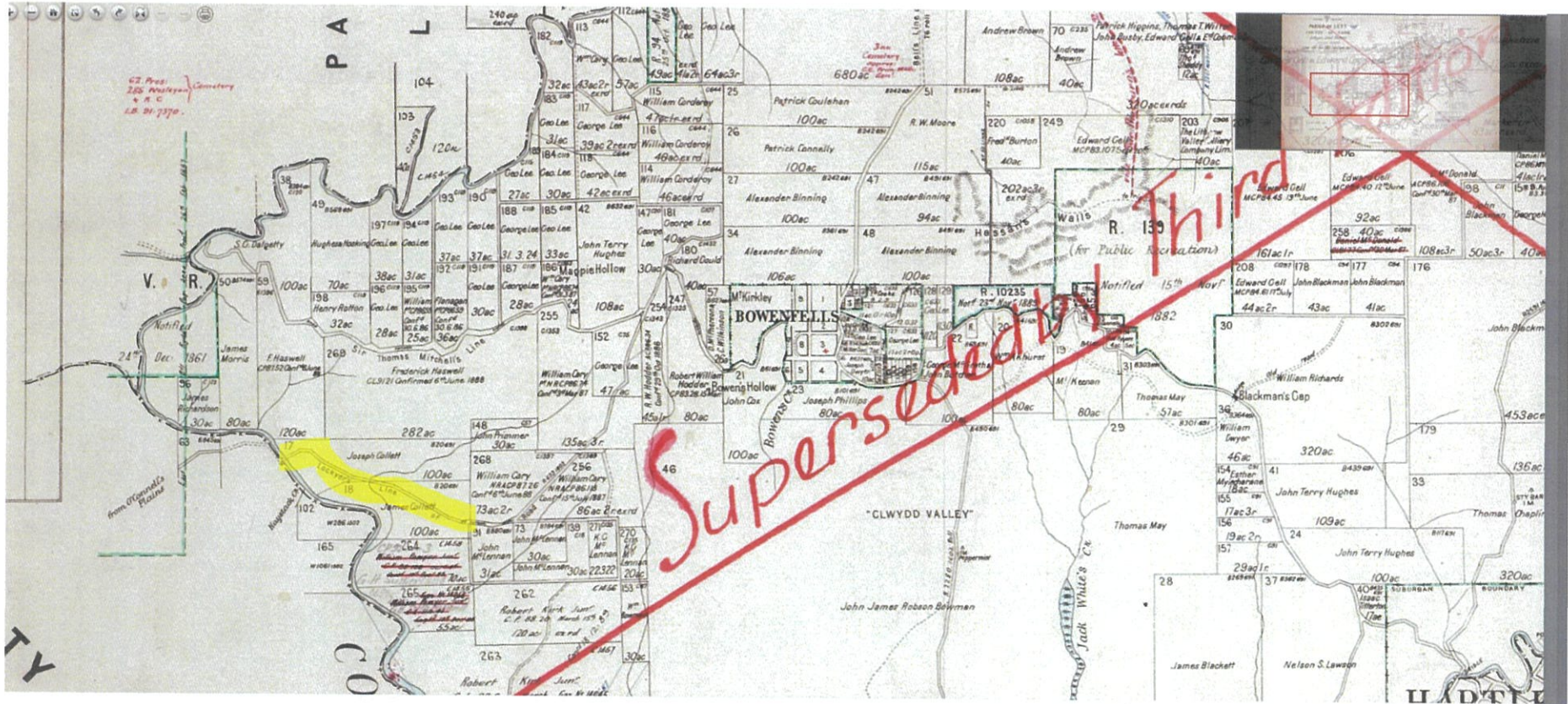

Department of Lands,
Sydney, 11th August, 1868.

ROAD.

NOTICE is hereby given, that the line of Parish Road, from Lockyer's line of road to the Main Western Road, near the village of Rydal, mentioned in the *Government Gazette* of the 28th February, 1868, has been formally marked and opened by the proper officer, and that the same is now open for public use.

[Roads, No. 68-1,650.]

J. BOWIE WILSON.