

Signatures and seals only.

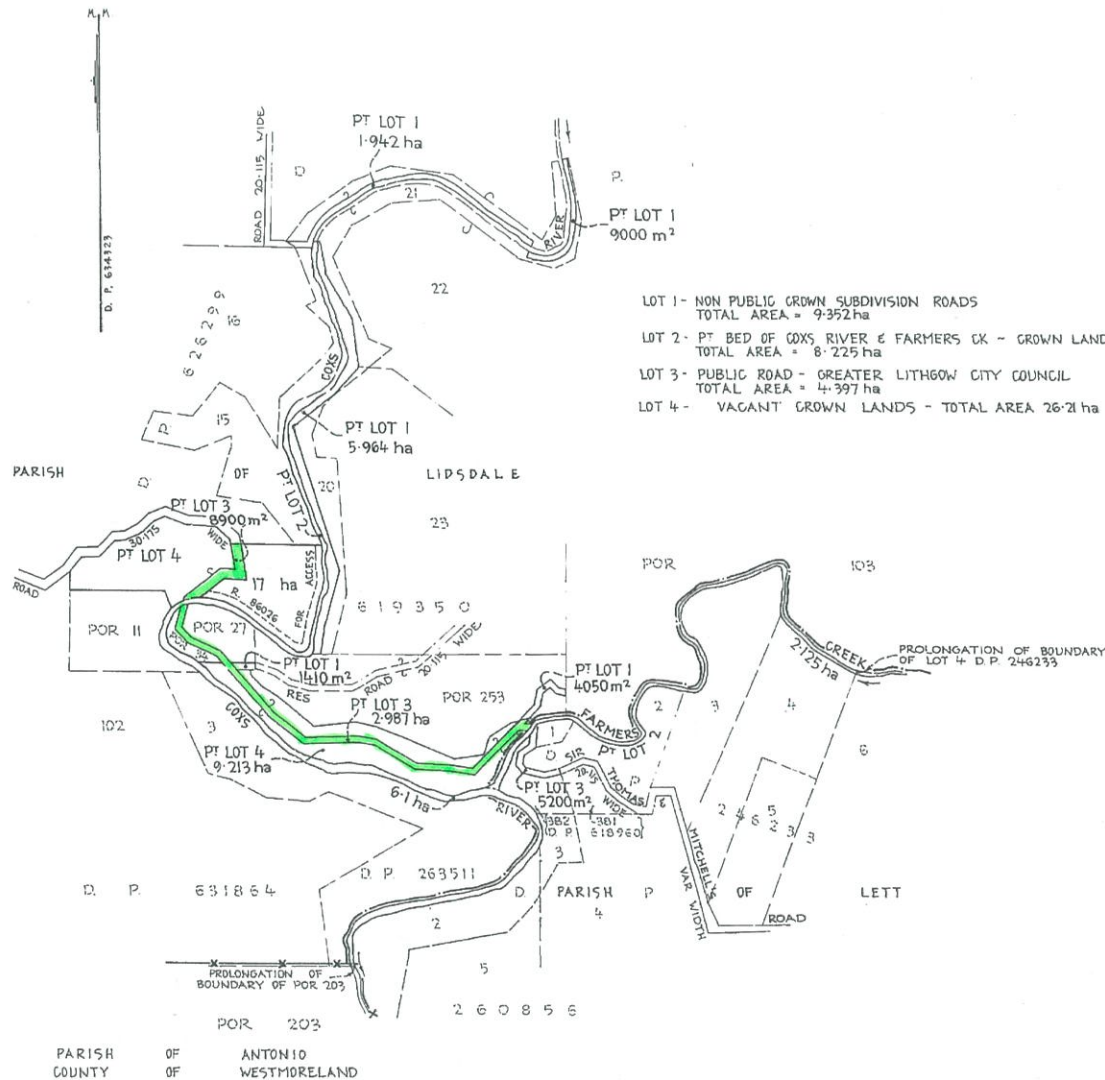

- LOT 1 - NON PUBLIC CROWN SUBDIVISION ROADS  
TOTAL AREA = 9.352 ha
- LOT 2 - PT BED OF COXS RIVER & FARMERS CK - CROWN LAND  
TOTAL AREA = 8.225 ha
- LOT 3 - PUBLIC ROAD - GREATER LITHGOW CITY COUNCIL  
TOTAL AREA = 4.397 ha
- LOT 4 - VACANT CROWN LANDS - TOTAL AREA 26.21 ha

D. P. 634323

Registered: 06-30-8-1983

C.A.:

Title System: CROWN LAND

Purpose: ACQUISITION

Ref. Map: 8930-IV-N\*  
PARISH LIDSDALE

Last Plan:

PLAN OF PART OF THE BEDS OF THE  
COXS RIVER & FARMERS CREEK,  
NON PUBLIC CROWN SUBDIVISION  
ROADS, PUBLIC ROAD, RESERVE  
B6026 FOR ACCESS & CROWN  
LAND

Reduction Ratio 1: 10000  
Lengths are in metres.

City OF GREATER LITHGOW

Locality: SOUTH BOWENFELS

Parishes: LETT &amp; LIDSDALE

County: COOK

This is sheet 1 of my plan  
(Delete if inapplicable)

COMPILATION SURVEY BRANCH

I, a surveyor registered under the Surveyors Act 1929, as  
amended, hereby certify that the survey represented on this  
plan is accurate and has been made '11' by me '12' under my  
own supervision in accordance with the Survey  
Regulations 1933 and was completed on  
1ST MAY 1983

Surveyor registered under Surveyors Act 1929 as amended.  
Date of Assent: 11-05-83  
(Delete if inapplicable)

Panel for use only for statements of intention  
to dedicate public roads or to create public res-  
erves, drainage reserves, easements or restrictions  
as to use.

THE ELECTRICITY COMMISSION OF N.S.W.

WALLERAWANG POWER  
STATION

LYELL RESERVOIR

LOTS 1-4 PROPOSED TO BE  
ACQUIRED

## Council Clerk's Certificate

I hereby certify that -

(a) the requirements of the Local Government Act, 1919  
(other than the requirements for the registration of  
plans), and

(b) the requirements of section 34B of the Metropolitan  
Water, Sewerage and Drainage Act, 1954, as amended,  
(Hunter District Water, Sewerage, and Drainage Act,  
1938, as amended)

have been complied with by the applicant in relation to the  
proposed  
(insert "new road", "subdivision" or "consolidated lot") set out herein

Subdivision No.:

Date:

(Signature)

Council Clerk

\*This part of certificate to be deleted where the application is only  
for a consolidated lot or the opening of a new road or where the land  
to be subdivided is wholly outside the area of operation of the  
Metropolitan Water, Sewerage and Drainage Board and the Hunter  
District Water Board.  
(Delete if inapplicable)

P. P. D.

M. P. D.

WARNING: CREASING OR FOLDING WILL LEAD TO REJECTION

SURVEYOR'S REFERENCE P. 16837

I, Bruce Richard Davies, Under Secretary for Lands and  
Registrar General for New South Wales, certify that this  
negative is a photograph made as a permanent record of a  
document in my custody this day.

31st August, 1983



1993





EXTRACT FROM PARISH MAP OF LIDSDALE, 1892, EDITION 3  
 (IDENTIFIES THAT PART OF MITCHELL'S LINE OF ROAD (NOW BLOODY CUTTING ROAD) SUBMERGED UNDER LAKE LYELL)

