

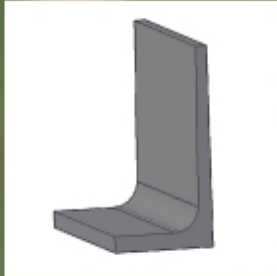

Remove existing stairs and place in front of new retaining wall. Superintendent to decide appropriate location or remove the stairs entirely.

**SITE LOCALITY**  
 NORTHING: 6305499.4025m  
 EASTING: 6305499.4025m  
 MGA ZONE 55/GDA 2020



3D VIEW



Connect pipe to proposed 100mm Vinidex socked slotted Draincoil placed on new retaining wall

Place pre-cast L blocks 50mm in front of existing retaining wall base.

Intercept existing swale drain and match into concrete spoon drain

Proposed pre-cast L blocks. Bottom wall= 56 Units

Spoon Drain invert to be minimum 0.5% fall from the Northern side towards the southern end.

Match concrete spoon drain outfall to existing swale drain

Proposed pre-cast L blocks to be placed in front of existing retaining wall. Refer to sheet 4 for retaining wall details. Refer to Manufacturers recommendation for wing wall installation.

Existing utility pole to be removed or relocated

Existing utility pole to be removed or relocated

Proposed pre-cast L blocks. Top wall= 40 Units

