

LOCATION PLAN
SCALE 1:1200

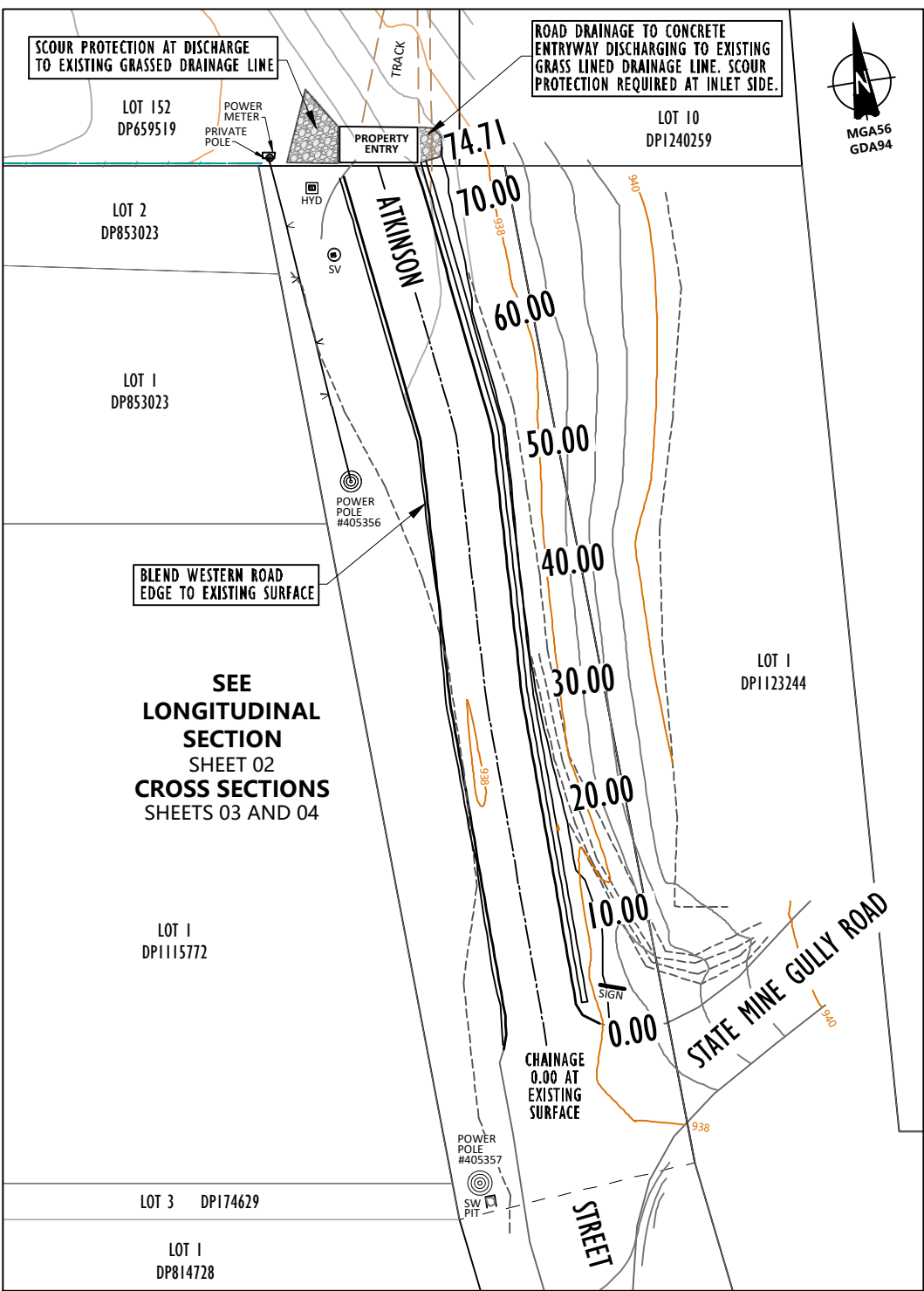

DETAIL PLAN
SCALE 1:550

CONCEPT DEIGN FOR DA
PURPOSES ONLY
- NOT FOR CONSTRUCTION -

PJ GROSFELD
REGISTERED LAND SURVEYOR

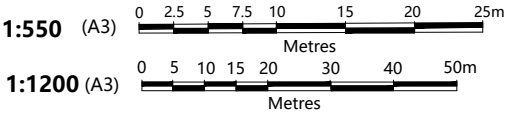

- SURVEY/PLAN NOTES:**
- THIS PLAN HAS BEEN PREPARED BY CEH SURVEY AT THE REQUEST OF THE CLIENT FOR CONCEPT ROAD DESIGN.
 - THE INFORMATION SHOWN ON THIS PLAN IS FOR CONCEPT DESIGN FOR PURPOSES ONLY AND IS NOT SUITABLE FOR ANY OTHER PURPOSE INCLUDING CONSTRUCTION.
 - CEH SURVEY ACCEPTS NO RESPONSIBILITY FOR LOSS OR DAMAGE CAUSED TO ANY PERSON WHO MAY RELY ON THE INFORMATION FOR A PURPOSE IN WHICH IT WAS NOT INTENDED.
 - THE PLAN & ASSOCIATED ELECTRONIC FILES SHALL BE USED BY THE ADDRESSED CLIENT FOR INFORMATION PURPOSES ONLY.
 - SERVICES SHOWN ARE FROM VISUAL SURFACE INSPECTION ONLY. SOME SURFACE AND/OR UNDERGROUND SERVICES MAY NOT BE SHOWN.
 - CEH SURVEY ACCEPTS NO RESPONSIBILITY FOR SERVICES NOT SHOWN. CONTACT "BEFORE YOU DIG AUSTRALIA" CABLE LOCATIONS AND RELEVANT AUTHORITIES & LOCAL COUNCIL FOR OTHER SERVICE LOCATIONS.
 - COPYRIGHT OF THIS PLAN & ASSOCIATED ELECTRONIC FILES VESTS WITH CEH SURVEY.
 - THESE NOTES FORM AN INTEGRAL PART OF THE PLAN AND MUST NOT BE REMOVED FROM THE PLAN.

Disclaimer:
CEH Survey Pty. Ltd. does not guarantee
the accuracy or completeness of this
plan and is not liable for any loss or
damage which the user may suffer
resulting from the use of this plan.

PLOT DATE/TIME:
19/04/2024 12:36:38 PM D.MACKIE

No.	AMENDMENT	DATE	DRAWN	CHECK'D	AUTH'D

CEH SURVEY
CONSULTING LAND, ENGINEERING AND MINING SURVEYORS
"Astrolabe" 1 Rutherford Lane,
LITHGOW NSW 2790
ABN: 66 056 544 551 Office: 632 6351 2281
Email: survey@ceh.com.au Website: www.ceh.com.au

Liability limited by a scheme approved under Professional Standards Legislation.

SCALE: AS SHOWN ISO full bleed A3 (420.00 x 297.00 MM)

AHD LEVEL DATUM:	SSM77681 AHD 71
CLIENT:	Ben Harris C/o Jane Aiken Consulting & Environmental Services
LOCALITY:	MORTS ESTATE NSW 2790
LGA:	LITHGOW CITY

PLAN: CONCEPT ROAD DESIGN DETAIL - ATKINSON STREET - LOCATION AND DETAIL PLAN No.51 ATKINSON STREET, MORTS ESTATE NSW 2790			
SURVEY/DESIGN:	DRAWN:	DATE:	PLAN No.
G.MUIR	D.MACKIE	19-APR-2024	5800_CON_RD_01

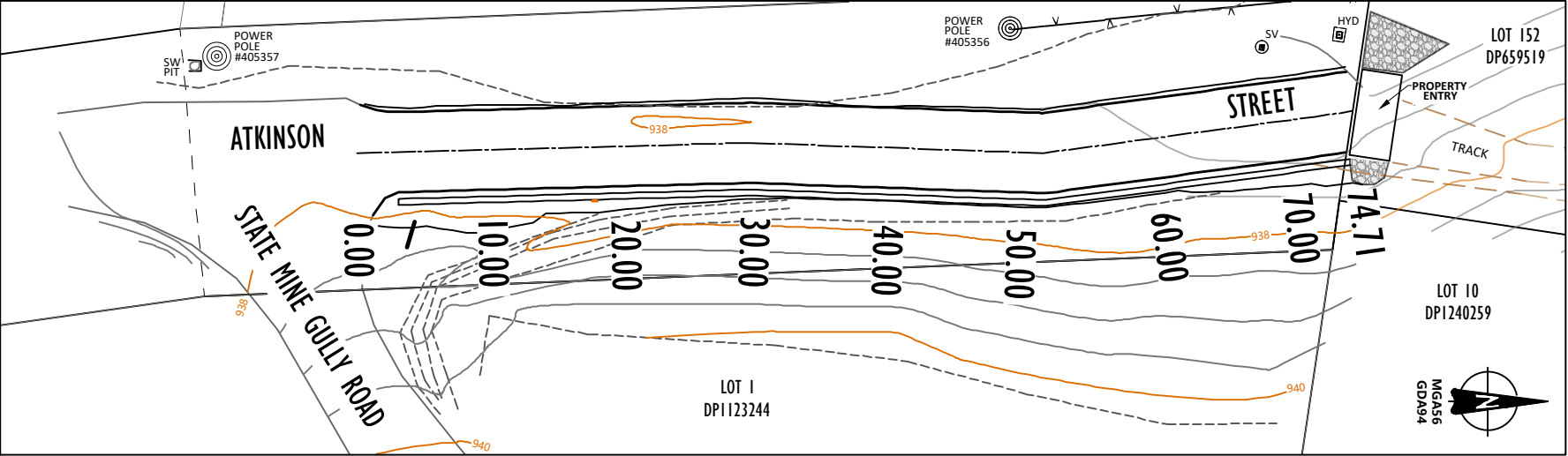

CONCEPT DEIGN FOR DA
PURPOSES ONLY
- NOT FOR CONSTRUCTION -

DETAIL SECTION
SCALE 1:500

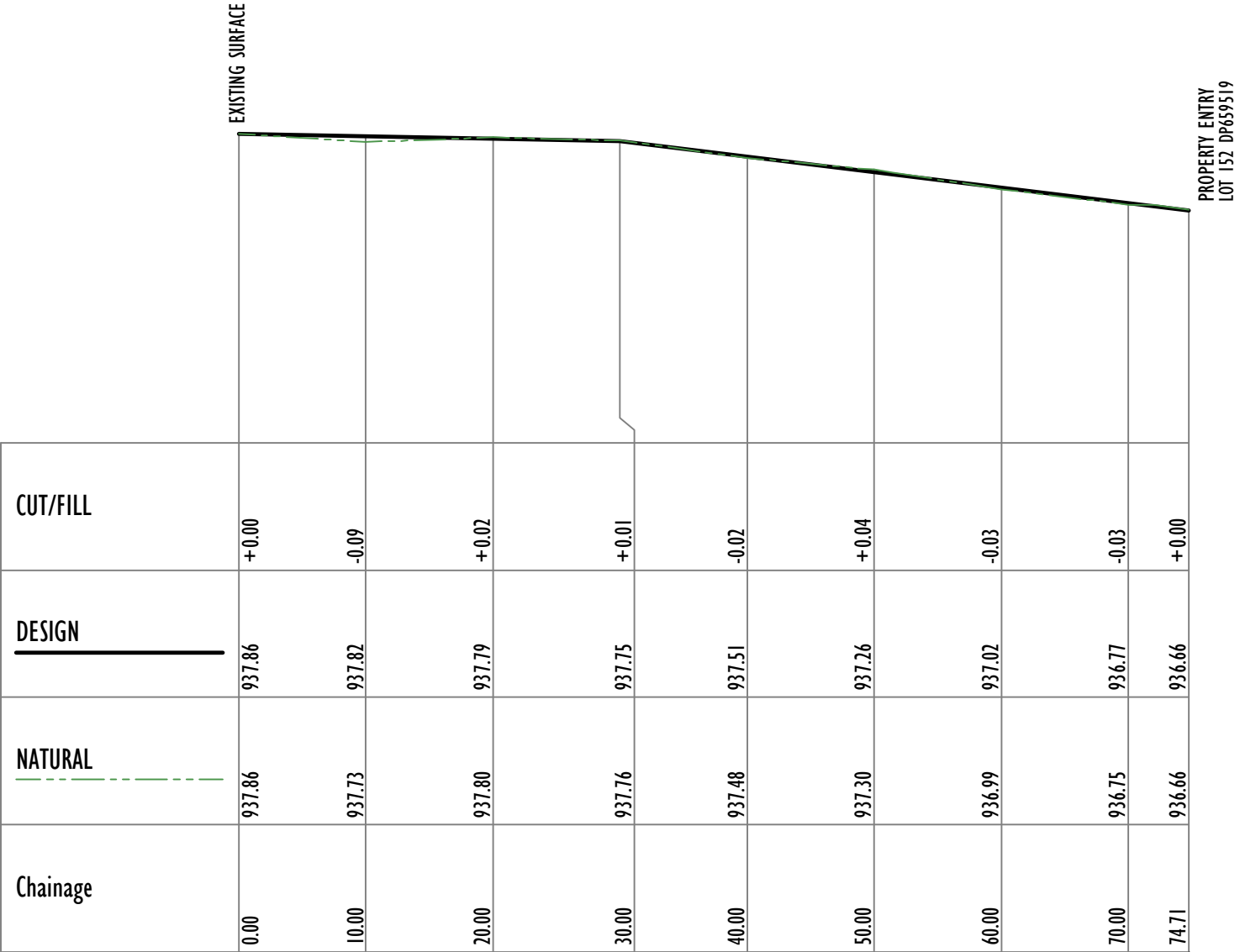

Scale Horizontal 1:500 Vertical 1:100

LONGITUNDAL SECTION
SCALE H: 1:500 V: 1:100

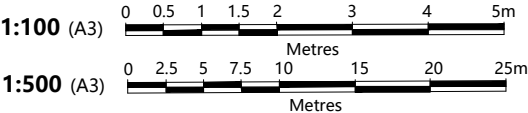

Disclaimer:
CEH Survey Pty. Ltd. does not guarantee
the accuracy or completeness of this
plan and is not liable for any loss or
damage which the user may suffer
resulting from the use of this plan.

PLOT DATE/TIME:
19/04/2024 12:37:13 PM D.MACKIE

No.	AMENDMENT	DATE	DRAWN	CHECK'D	AUTH'D

CEH SURVEY
CONSULTING LAND, ENGINEERING AND MINING SURVEYORS
"Attoliba" 1 Rutherford Lane,
LITHGOW 2790
ABN: 68 056 544 551
Email: survey@ceh.com.au

CEH
SURVEY
Office: (02) 6351 2281
Website: www.ceh.com.au

Liability limited by a scheme approved under Professional Standards Legislation.

SCALE: AS SHOWN ISO full bleed A3 (420.00 x 297.00 MM)

AHD LEVEL DATUM:	SSM77681 AHD 71
CLIENT:	Ben Harris C/o Jane Aiken Consulting & Environmental Services
LOCALITY:	MORTS ESTATE NSW 2790
LGA:	LITHGOW CITY

PLAN: CONCEPT ROAD LONGITUDINAL SECTION - ATKINSON STREET - CH 0.00 TO CH 74.71 No.51 ATKINSON STREET, MORTS ESTATE NSW 2790			
SURVEY/DESIGN:	DRAWN:	DATE:	PLAN No.
G.MUIR	D.MACKIE	19-APR-2024	5800_CON_RD_02

CONCEPT DEIGN FOR DA
PURPOSES ONLY
- NOT FOR CONSTRUCTION -

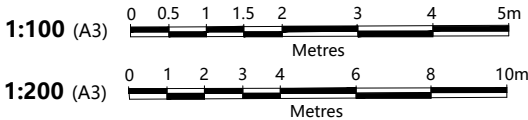
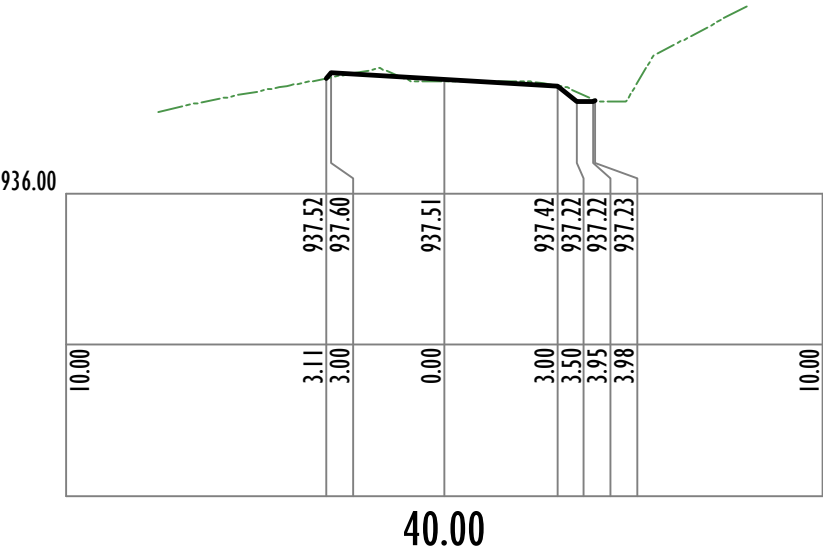
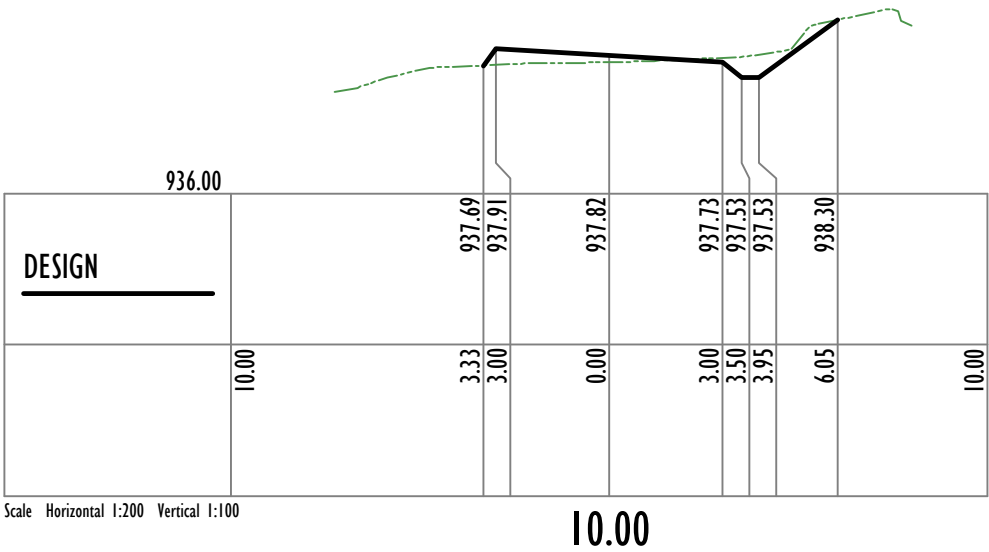
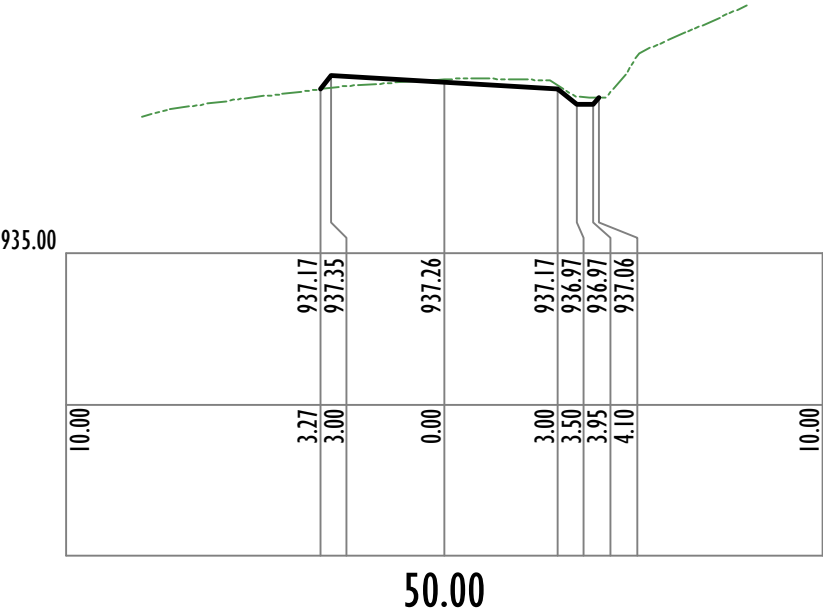
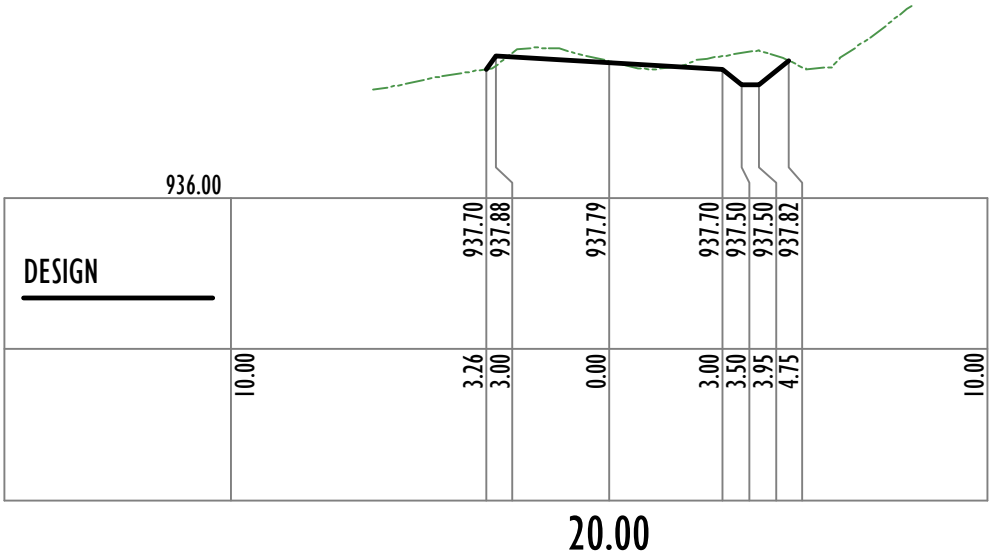
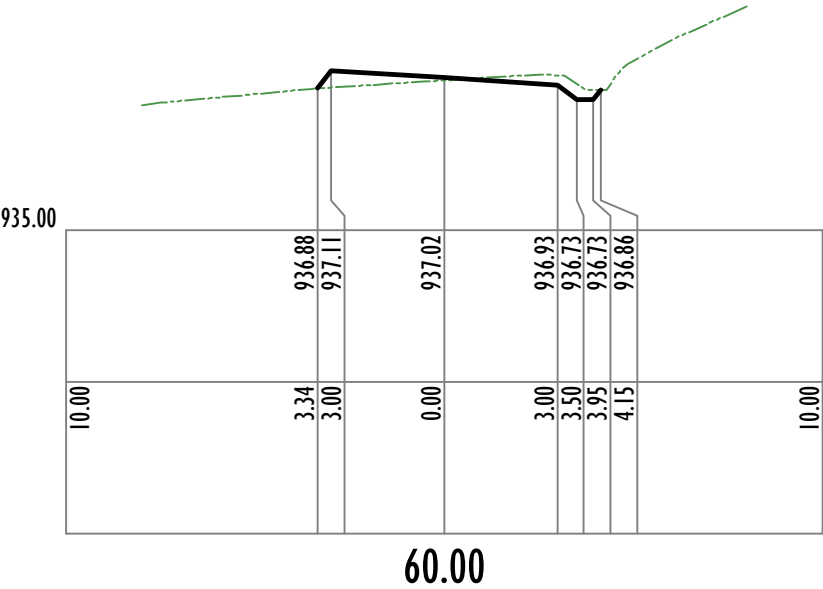
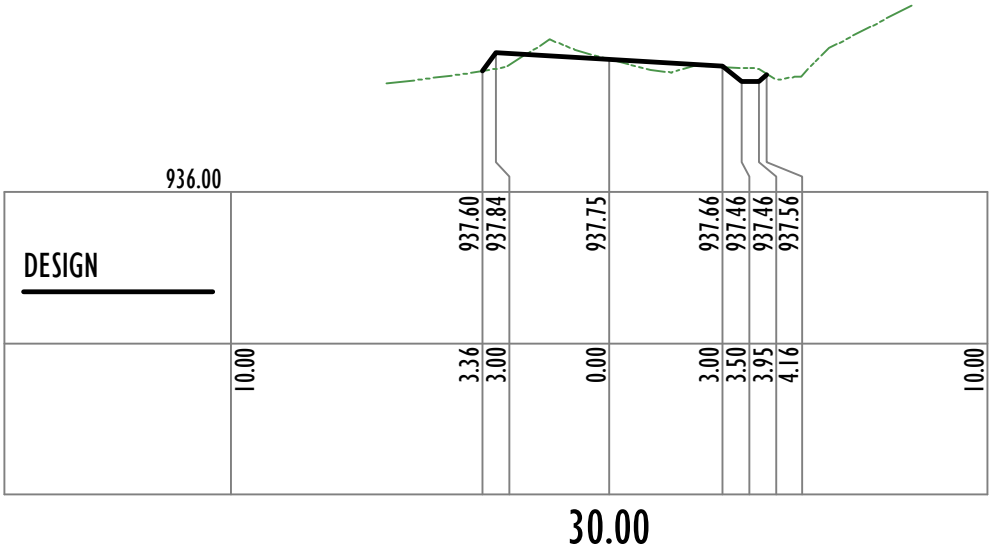

Disclaimer:
CEH Survey Pty. Ltd. does not guarantee
the accuracy or completeness of this
plan and is not liable for any loss or
damage which the user may suffer
resulting from the use of this plan.

PLOT DATE/TIME:
19/04/2024 12:37:47 PM D.MACKIE

No.	AMENDMENT	DATE	DRAWN	CHECK'D	AUTH'D

CEH SURVEY

CONSULTING LAND, ENGINEERING AND MINING SURVEYORS

Australasia 1 Rutherford Lane,
LITHGOW 2790

ABN: 66 056 544 551
Email: survey@ceh.com.au

Office: (02) 6351 2281
Website: www.ceh.com.au

Liability limited by a scheme approved under Professional Standards Legislation.

SCALE: AS SHOWN ISO full bleed A3 (420.00 x 297.00 MM)

AHD LEVEL	SSM77681 AHD 71
DATUM:	SSM77681 AHD 71
CLIENT:	Ben Harris C/o Jane Aiken Consulting & Environmental Services
LOCALITY:	MORTS ESTATE NSW 2790
LGA:	LITHGOW CITY

PLAN: CONCEPT ROAD CROSS SECTIONS - ATKINSON STREET - CH 10.00 TO CH 60.00 No.51 ATKINSON STREET, MORTS ESTATE NSW 2790			
SURVEY/DESIGN:	DRAWN:	DATE:	PLAN No.
G.MUIR	D.MACKIE	19-APR-2024	5800_CON_RD_03

CONCEPT DEIGN FOR DA
PURPOSES ONLY
- NOT FOR CONSTRUCTION -

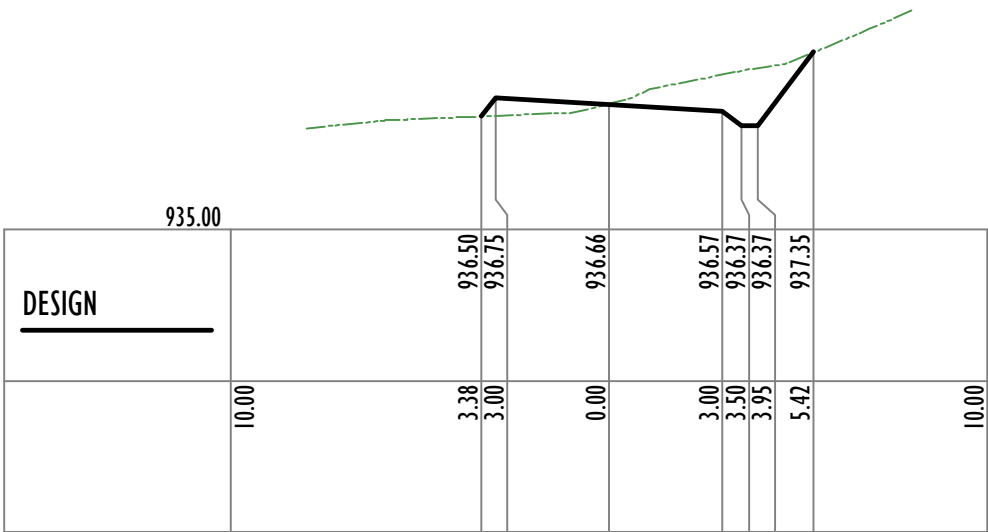

74.71

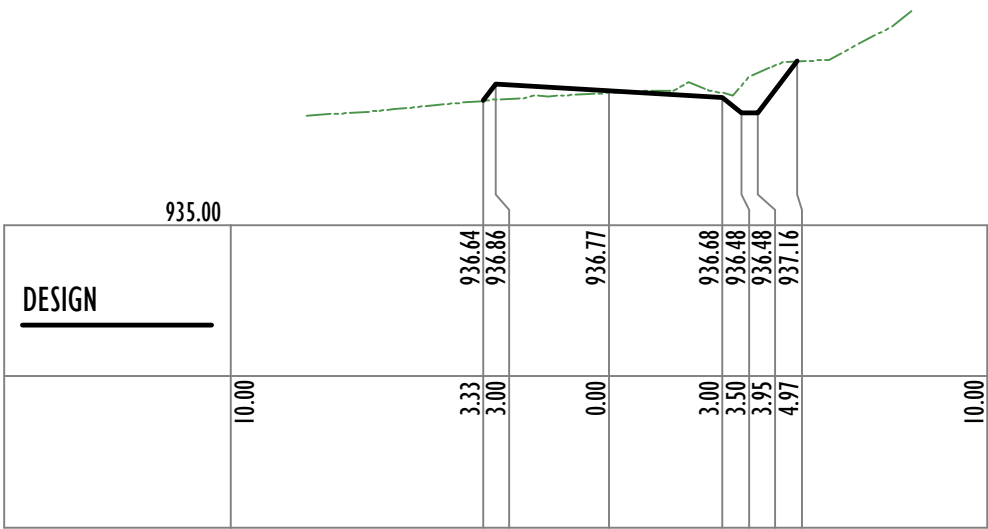

70.00

Scale Horizontal 1:200 Vertical 1:100

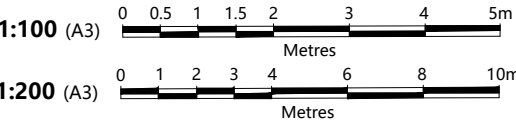

<div>Disclaimer: CEH Survey Pty. Ltd. does not guarantee the accuracy or completeness of this plan and is not liable for any loss or damage which the user may suffer resulting from the use of this plan.</div> <div>PLOT DATE/TIME: 19/04/2024 12:39:10 PM D.MACKIE</div>	No.	AMENDMENT	DATE	DRAWN	CHECK'D	AUTH'D	<div><div>CEH SURVEY</div><div>CONSULTING LAND, ENGINEERING AND MINING SURVEYORS</div><div><div>"Astrolabe" 1 Rutherford Lane, LITHGOW 2790</div><div>ABN: 66 050 544 551 Office: (02) 6351 2281</div><div>Email: survey@ceh.com.au Website: www.ceh.com.au</div></div><div>Liability limited by a scheme approved under Professional Standards Legislation.</div></div> <tr><td></td><td></td><td></td><td></td><td></td><td></td></tr> <tr><td></td><td></td><td></td><td></td><td></td><td></td></tr> <tr><td></td><td></td><td></td><td></td><td></td><td></td></tr> <tr><td></td><td></td><td></td><td></td><td></td><td></td></tr> <tr><td></td><td></td><td></td><td></td><td></td><td></td></tr> <tr><td></td><td></td><td></td><td></td><td></td><td></td></tr> <tr><td colspan="7">SCALE: AS SHOWN ISO full bleed A3 (420.00 x 297.00 MM)</td><td>AHD LEVEL DATUM: SSM77681 AHD 71</td></tr> <tr><td colspan="7"></td><td>CLIENT: Ben Harris C/o Jane Aiken Consulting & Environmental Services</td></tr> <tr><td colspan="7"></td><td>LOCALITY: MORTS ESTATE NSW 2790</td></tr> <tr><td colspan="7"></td><td>LGA: LITHGOW CITY</td></tr> <tr><td colspan="7"></td><td>PLAN: CONCEPT ROAD CROSS SECTIONS - ATKINSON STREET - CH 70.00 TO CH 74.71 No.51 ATKINSON STREET, MORTS ESTATE NSW 2790</td></tr> <tr><td colspan="2"></td><td>SURVEY/DESIGN:</td><td>DRAWN:</td><td>DATE:</td><td colspan="3">PLAN No.</td></tr> <tr><td colspan="2"></td><td>G.MUIR</td><td>D.MACKIE</td><td>19-APR-2024</td><td colspan="3">5800_CON_RD_04</td></tr>																																					SCALE: AS SHOWN ISO full bleed A3 (420.00 x 297.00 MM)							AHD LEVEL DATUM: SSM77681 AHD 71								CLIENT: Ben Harris C/o Jane Aiken Consulting & Environmental Services								LOCALITY: MORTS ESTATE NSW 2790								LGA: LITHGOW CITY								PLAN: CONCEPT ROAD CROSS SECTIONS - ATKINSON STREET - CH 70.00 TO CH 74.71 No.51 ATKINSON STREET, MORTS ESTATE NSW 2790			SURVEY/DESIGN:	DRAWN:	DATE:	PLAN No.					G.MUIR	D.MACKIE	19-APR-2024	5800_CON_RD_04		
SCALE: AS SHOWN ISO full bleed A3 (420.00 x 297.00 MM)							AHD LEVEL DATUM: SSM77681 AHD 71																																																																																												
							CLIENT: Ben Harris C/o Jane Aiken Consulting & Environmental Services																																																																																												
							LOCALITY: MORTS ESTATE NSW 2790																																																																																												
							LGA: LITHGOW CITY																																																																																												
							PLAN: CONCEPT ROAD CROSS SECTIONS - ATKINSON STREET - CH 70.00 TO CH 74.71 No.51 ATKINSON STREET, MORTS ESTATE NSW 2790																																																																																												
		SURVEY/DESIGN:	DRAWN:	DATE:	PLAN No.																																																																																														
		G.MUIR	D.MACKIE	19-APR-2024	5800_CON_RD_04																																																																																														