

© State Government of NSW and Department of Planning and Environment 2024. © State Government of NSW, Department of Customer Services, Spatial Services, 2024. © Neamaps 2024.

- Legend**
- Lot 152 -/ DP659519 (2.085 ha; Land zoning: C3 - Environmental Management)
 - Lot
 - Road
 - Railway tracks
 - Watercourse
 - Water body

Scale at A3: 1:5,000 Magnetic North:12.27°E Name: GDA2020 MGA Zone 56

Consulting & Environmental Services
cessoils.com.au – on behalf of the client.

This design plan proposed must be verified accurately when used for construction purposes.

Drawing title: Location Plan
EXPERIENCE OZ ECOTOURISM FACILITY

Lot 152, DP 659519
Client: Ben Harris
Site address: 51 Atkinson Street Mort's Estate Lithgow 2790 NSW

Project number: 136-2107
Drawing number: 41-2107

Drawn by: M.H. Environmental Drafting. Date:21/02/2024 3:59 PM

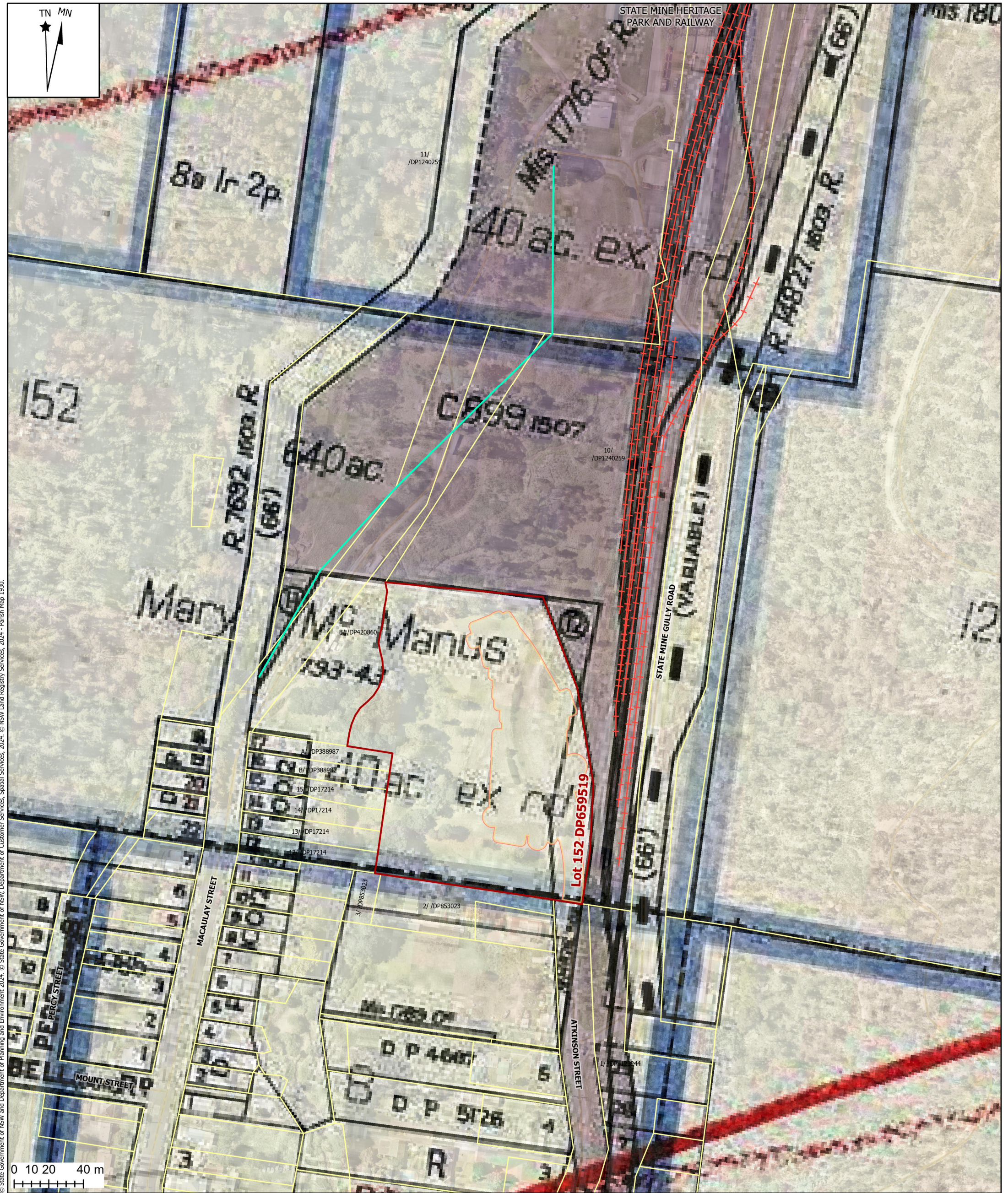

© State Government of NSW and Department of Planning and Environment 2024. © State Government of NSW, Department of Customer Services, Spatial Services, 2024. © NSW Land Registry Services, 2024. © Parish Map 1930.

- Legend
- Lot 152 +/- DP659519 (2.085 ha; Land zoning: C3 - Environmental Management)
 - Lot
 - Water pipeline 1918
- Railway tracks
- Historical

Scale at A3: 1:2,000 Magnetic North:12.28°E Name: GDA2020 MGA Zone 56

Consulting & Environmental Services
cessoils.com.au – on behalf of the client.

This design plan proposed must be verified accurately when used for construction purposes.

Archaeological Survey: Parish Map 1930
EXPERIENCE OZ ECOTOURISM FACILITY

Lot 152, DP 659519
Client: Ben Harris
Site address: 51 Atkinson Street Mort's Estate Lithgow 2790 NSW

Project number: 136-2107
Drawing number: 41-2107

Drawn by: M.H. Environmental Drafting. Date:30/04/2024 1:08 PM

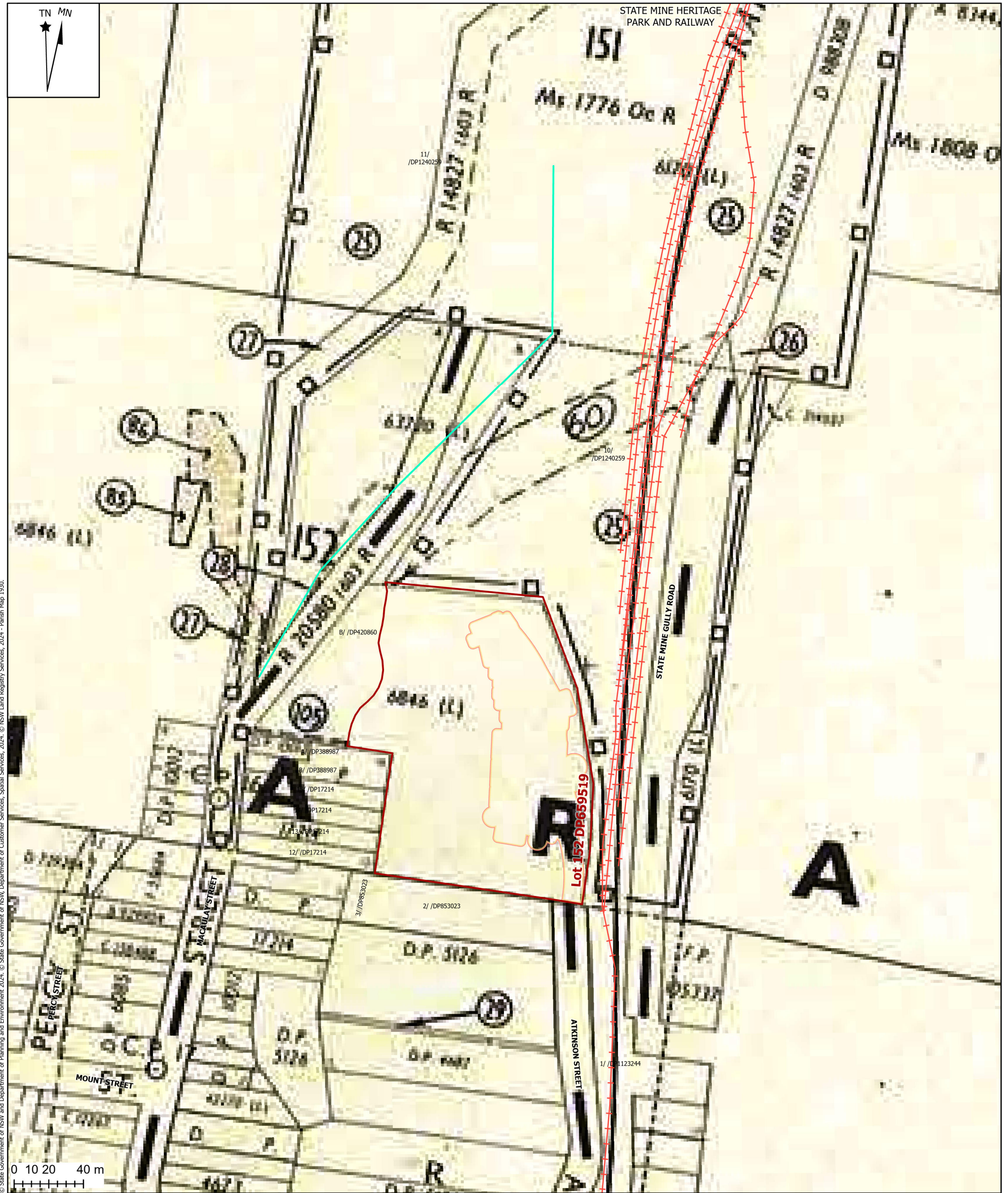

© State Government of NSW and Department of Planning and Environment 2024. © State Government of NSW, Department of Customer Services, Spatial Services, 2024. © NSW Land Registry Services, 2024. © Parish Map 1930.

- Legend
- Lot 152 /- DP659519 (2.085 ha; Land zoning: C3 - Environmental Management)
 - Water pipeline 1918
- Railway tracks
- + + Historical

Scale at A3: 1:2,000 Magnetic North:12.28°E Name: GDA2020 MGA Zone 56

Consulting & Environmental Services
cessoils.com.au – on behalf of the client.

This design plan proposed must be verified accurately when used for construction purposes.

Archaeological Survey: Status Branch Charting Map 1970
EXPERIENCE OZ ECOTOURISM FACILITY

Lot 152, DP 659519
Client: Ben Harris
Site address: 51 Atkinson Street Mort's Estate Lithgow 2790 NSW

Project number: 136-2107
Drawing number: 41-2107

Drawn by: M.H. Environmental Drafting. Date:7/05/2024 1:35 PM

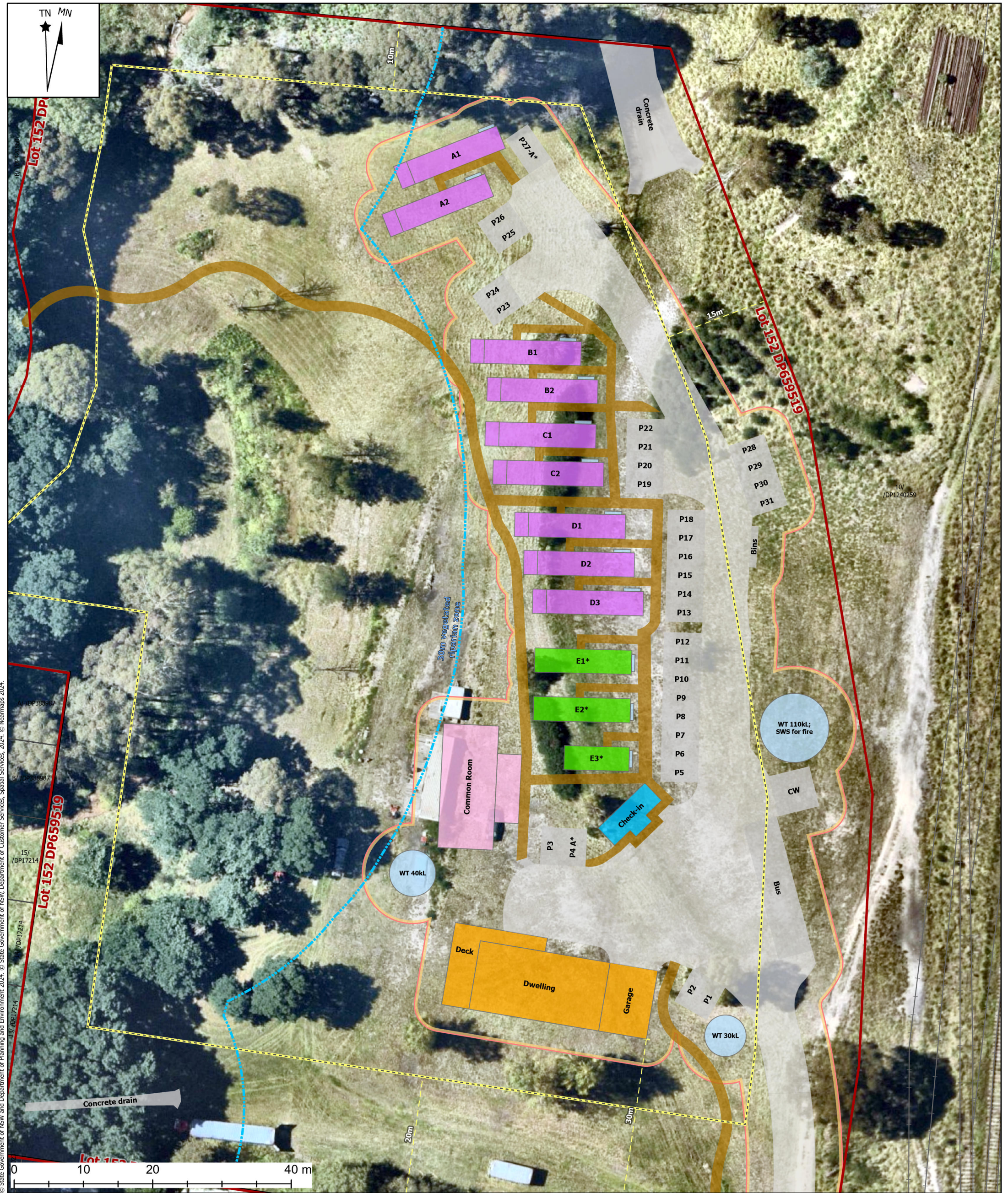

© State Government of NSW and Department of Planning and Environment 2024. © State Government of NSW, Department of Customer Services, Spatial Services, 2024. © Nearmaps 2024.

Legend

- Lot 152 /- DP659519 (2.085 ha; Land zoning: C3 - Environmental Management)
- Lot
- Railway tracks
- Setbacks (DCP 2022 Cl. 6.3.1)
- Construction Zone (6,989sqm)
- Driveway
- Walkways
- Water tank
- Cabins A1&2, B1&2, C1&2 and D1-3
- Cabins E1-3 (*One-Bedroom)
- Manager's residence
- Check-in office
- Common room / bushfire refuge
- Car spaces P1-31
- Edge of vegetated riparian zone (VRZ) (30m from top of bank)

Scale at A3: 1:500 Magnetic North:12.28°E Name: GDA2020 MGA Zone 56

Consulting & Environmental Services
cessoils.com.au – on behalf of the client.

This design plan proposed must be verified accurately when used for construction purposes.

Drawing title: Project Proposal Concept Plan
EXPERIENCE OZ ECOTOURISM FACILITY

Lot 152, DP 659519
Client: Ben Harris
Site address: 51 Atkinson Street Mort's Estate Lithgow 2790 NSW

Project number: 136-2107
Drawing number: 41-2107

Drawn by: M.H. Environmental Drafting. Date: 14/05/2024

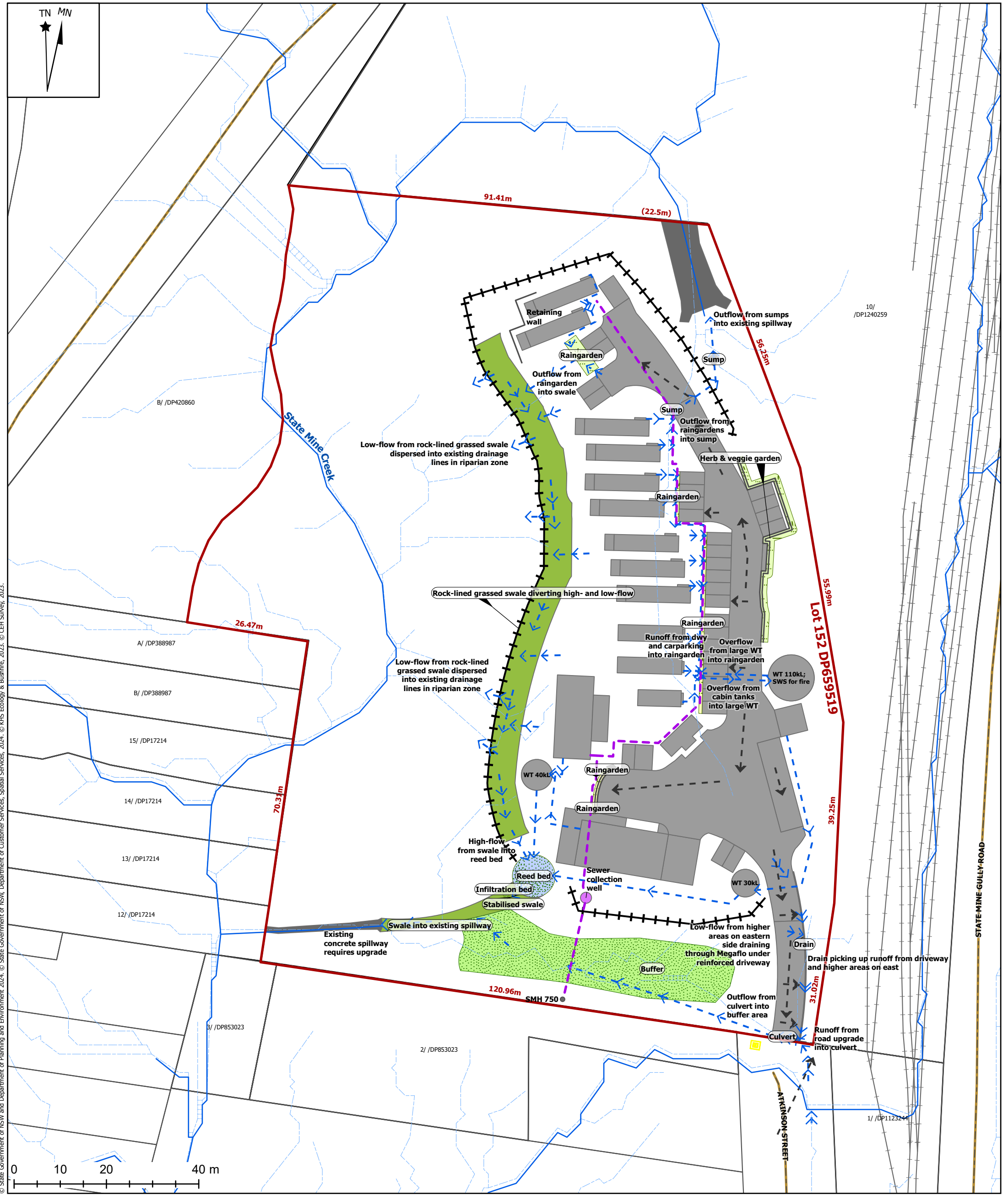

© State Government of NSW and Department of Planning and Environment 2024. © State Government of NSW, Department of Customer Services, Spatial Services, 2024. © KHS Ecology & Bushfire, 2024. © CEH Survey, 2023.

- Legend**

 - Lot 152 /- DP659519 (2.085 ha; Land zoning: C3 - Environmental Management)
 - Lot
 - Road
 - Railway tracks
 - Watercourse and drainage lines (modelled)
 - Drainage lines
 - Impervious surfaces
- Direction of grade
 - Sewer line
 - Stormwater lines
 - Sediment fence (260m)

- Stormwater interventions**
- Buffer strip
 - Community garden
 - Other
 - Raingarden
 - Reed bed bank
 - Swale
 - Water tank

Consulting & Environmental Services
cessoils.com.au – on behalf of the client.

This design plan proposed must be verified accurately when used for construction purposes.

Water and Soil Management Plan
EXPERIENCE OZ ECOTOURISM FACILITY

Lot 152, DP 659519
Client: Ben Harris
Site address: 51 Atkinson Street Mort's Estate Lithgow 2790 NSW

Project number: 136-2107
Drawing number: 41-2107

Drawn by: M.H. Environmental Drafting. Date: 5/06/2024 2:17 PM

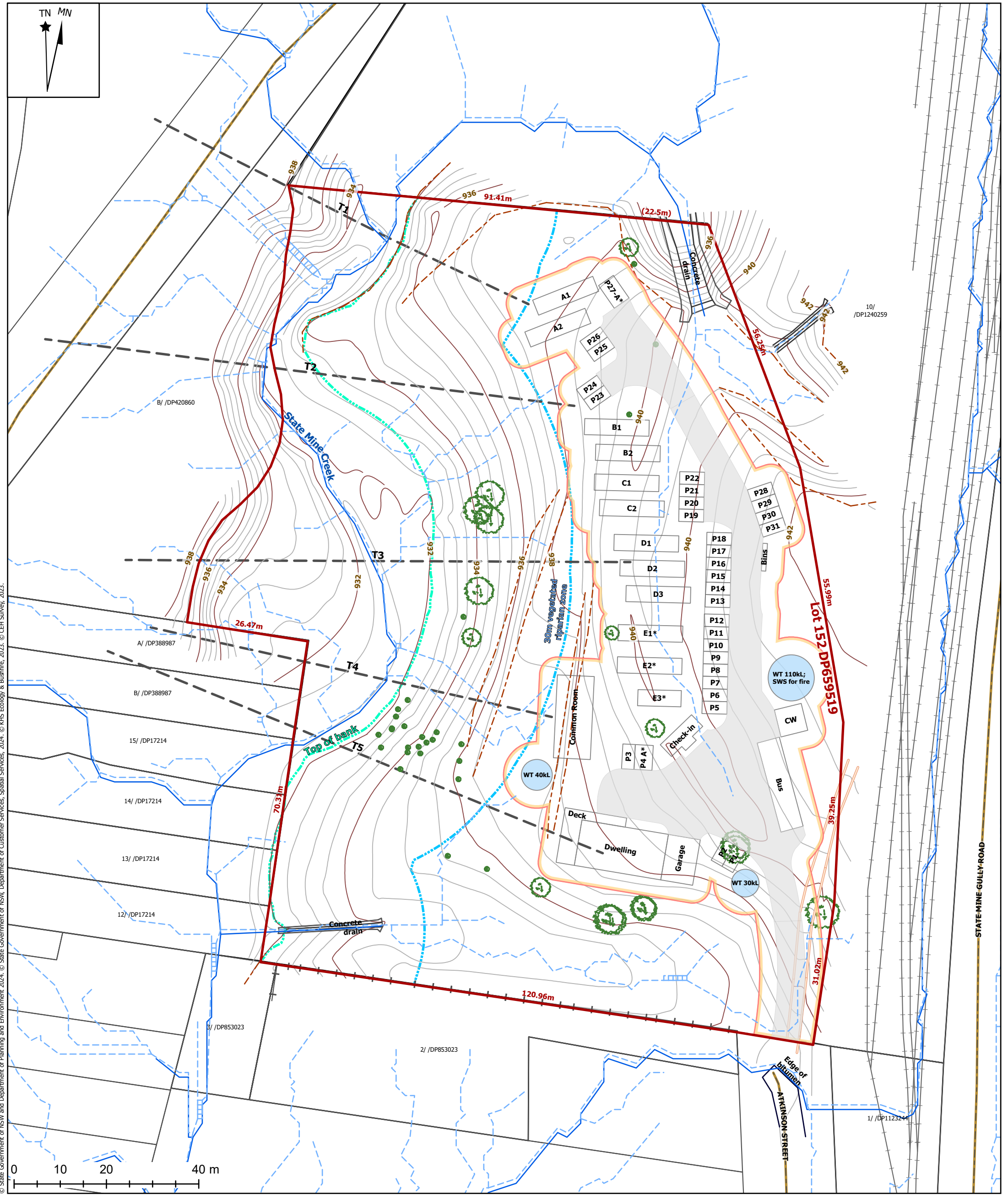

© State Government of NSW and Department of Planning and Environment 2024. © State Government of NSW, Department of Customer Services, Spatial Services, 2024. © KHS Ecology & Bushfire, 2023. © CEH Survey, 2023.

Scale at A3: 1:750 Magnetic North:12.29°E Name: GDA2020 MGA Zone 56

Legend

- Lot 152 /- DP659519 (2.085 ha; Land zoning: C3 - Environmental Management)

Construction Zone (6,989sqm)

Driveway

Proposed buildings and carparks

Water tank
- Cross-sections for topographic site analysis (T1-5)

Top of bank

Edge of vegetated riparian zone (VRZ) (30m from top of bank)

Watercourse and drainage lines (modelled)

Modelled drainage lines (catchment)

Consulting & Environmental Services
cessoils.com.au – on behalf of the client.

This design plan proposed must be verified accurately when used for construction purposes.

Landform and Drainage (Pre-Development)
EXPERIENCE OZ ECOTOURISM FACILITY

Lot 152, DP 659519
Client: Ben Harris
Site address: 51 Atkinson Street Mort's Estate Lithgow 2790 NSW

Project number: 136-2107
Drawing number: 41-2107

Drawn by: M.H. Environmental Drafting. Date:5/06/2024 1:19 PM



© State Government of NSW and Department of Planning and Environment 2024. © State Government of NSW, Department of Customer Services, Spatial Services, 2024. © KHS Ecology & Bushfire, 2023. © CEH Survey, 2023.

- Legend**
- Lot 152 +/- DP659519 (2.085 ha; Land zoning: C3 - Environmental Management)
 - Lot
 - Road
 - Railway tracks
 - Walkways
 - Top of bank
 - Edge of vegetated riparian zone (VRZ) (30m from top of bank)
 - Traffic flow
 - In
 - Out

Scale at A3: 1:1,000 Magnetic North:12.29°E Name: GDA2020 MGA Zone 56

Consulting & Environmental Services
cessoils.com.au – on behalf of the client.

This design plan proposed must be verified accurately when used for construction purposes.

Pedestrians, Traffic and Parking Page 2
EXPERIENCE OZ ECOTOURISM FACILITY

Lot 152, DP 659519
Client: Ben Harris
Site address: 51 Atkinson Street Mort's Estate Lithgow 2790 NSW

Project number: 136-2107
Drawing number: 41-2107

Drawn by: M.H. Environmental Drafting. Date:11/06/2024 2:09 PM

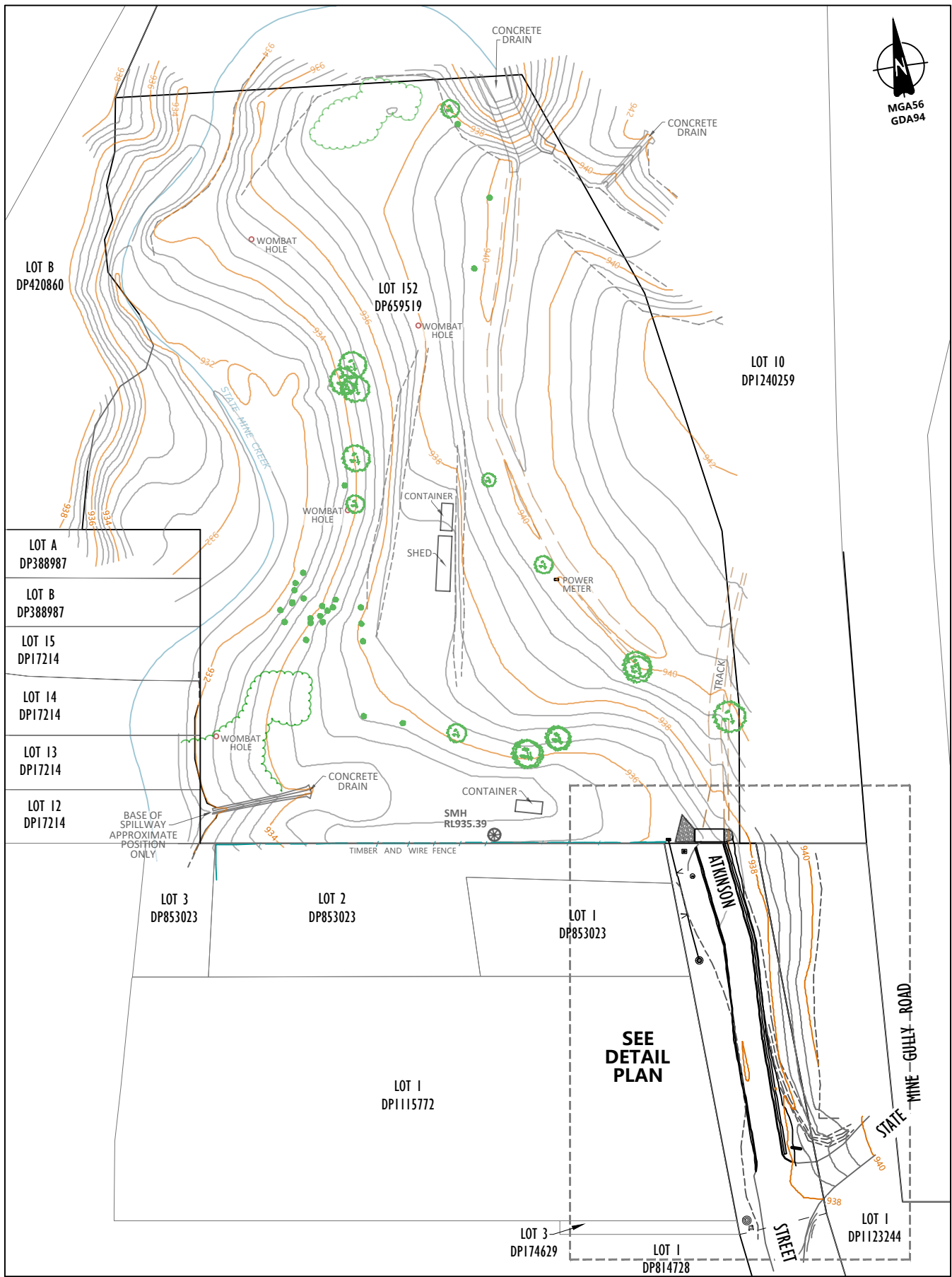

LOCATION PLAN
SCALE 1:1200

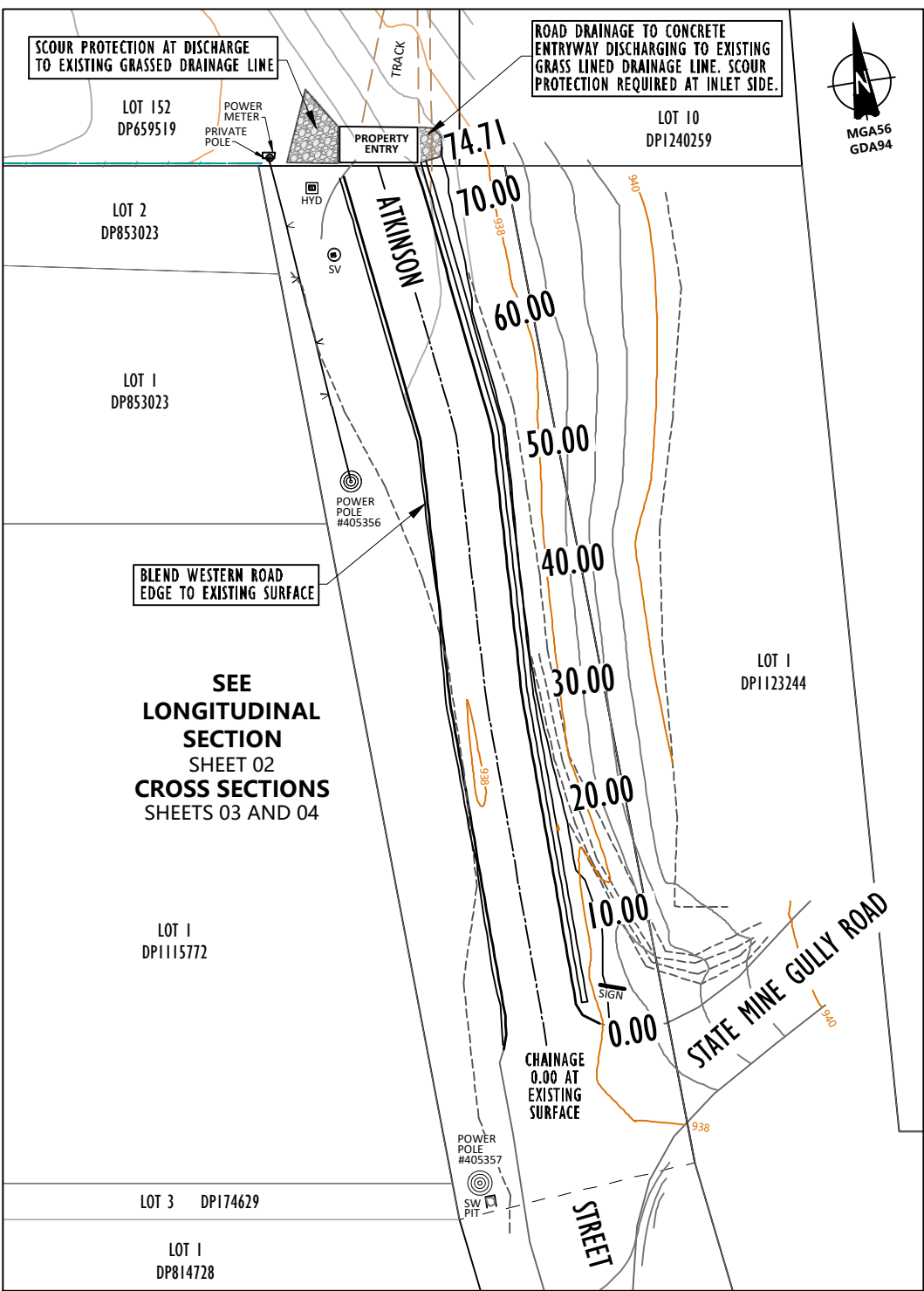

DETAIL PLAN
SCALE 1:550

CONCEPT DEIGN FOR DA
PURPOSES ONLY
- NOT FOR CONSTRUCTION -

PJ Grosfeld
PJ GROSFELD
REGISTERED LAND SURVEYOR

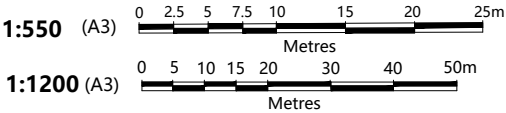

- SURVEY/PLAN NOTES:**
- THIS PLAN HAS BEEN PREPARED BY CEH SURVEY AT THE REQUEST OF THE CLIENT FOR CONCEPT ROAD DESIGN.
 - THE INFORMATION SHOWN ON THIS PLAN IS FOR CONCEPT DESIGN FOR PURPOSES ONLY AND IS NOT SUITABLE FOR ANY OTHER PURPOSE INCLUDING CONSTRUCTION.
 - CEH SURVEY ACCEPTS NO RESPONSIBILITY FOR LOSS OR DAMAGE CAUSED TO ANY PERSON WHO MAY RELY ON THE INFORMATION FOR A PURPOSE IN WHICH IT WAS NOT INTENDED.
 - THE PLAN & ASSOCIATED ELECTRONIC FILES SHALL BE USED BY THE ADDRESSED CLIENT FOR INFORMATION PURPOSES ONLY.
 - SERVICES SHOWN ARE FROM VISUAL SURFACE INSPECTION ONLY. SOME SURFACE AND/OR UNDERGROUND SERVICES MAY NOT BE SHOWN.
 - CEH SURVEY ACCEPTS NO RESPONSIBILITY FOR SERVICES NOT SHOWN. CONTACT "BEFORE YOU DIG AUSTRALIA" CABLE LOCATIONS AND RELEVANT AUTHORITIES & LOCAL COUNCIL FOR OTHER SERVICE LOCATIONS.
 - COPYRIGHT OF THIS PLAN & ASSOCIATED ELECTRONIC FILES VESTS WITH CEH SURVEY.
 - THESE NOTES FORM AN INTEGRAL PART OF THE PLAN AND MUST NOT BE REMOVED FROM THE PLAN.

Disclaimer:
CEH Survey Pty. Ltd. does not guarantee
the accuracy or completeness of this
plan and is not liable for any loss or
damage which the user may suffer
resulting from the use of this plan.

PLOT DATE/TIME:
19/04/2024 12:36:38 PM D.MACKIE

No.	AMENDMENT	DATE	DRAWN	CHECK'D	AUTH'D

CEH SURVEY
CONSULTING LAND, ENGINEERING AND MINING SURVEYORS
"Astrolabe" 1 Rutherford Lane,
LITHGOW NSW 2790
ABN: 66 056 544 551 Office: 632 6351 2281
Email: survey@ceh.com.au Website: www.ceh.com.au

Liability limited by a scheme approved under Professional Standards Legislation.

SCALE: AS SHOWN ISO full bleed A3 (420.00 x 297.00 MM)

AHD LEVEL DATUM:	SSM77681 AHD 71
CLIENT:	Ben Harris C/o Jane Aiken Consulting & Environmental Services
LOCALITY:	MORTS ESTATE NSW 2790
LGA:	LITHGOW CITY

PLAN: CONCEPT ROAD DESIGN DETAIL - ATKINSON STREET - LOCATION AND DETAIL PLAN No.51 ATKINSON STREET, MORTS ESTATE NSW 2790			
SURVEY/DESIGN:	DRAWN:	DATE:	PLAN No.
G.MUIR	D.MACKIE	19-APR-2024	5800_CON_RD_01

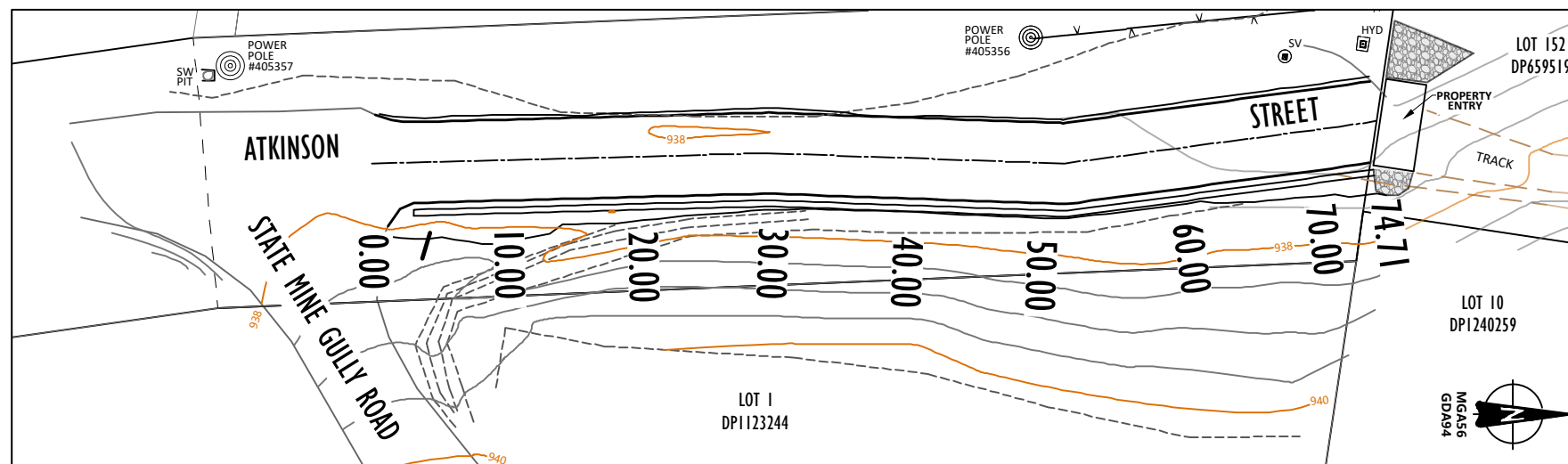

DETAIL SECTION
SCALE 1:500

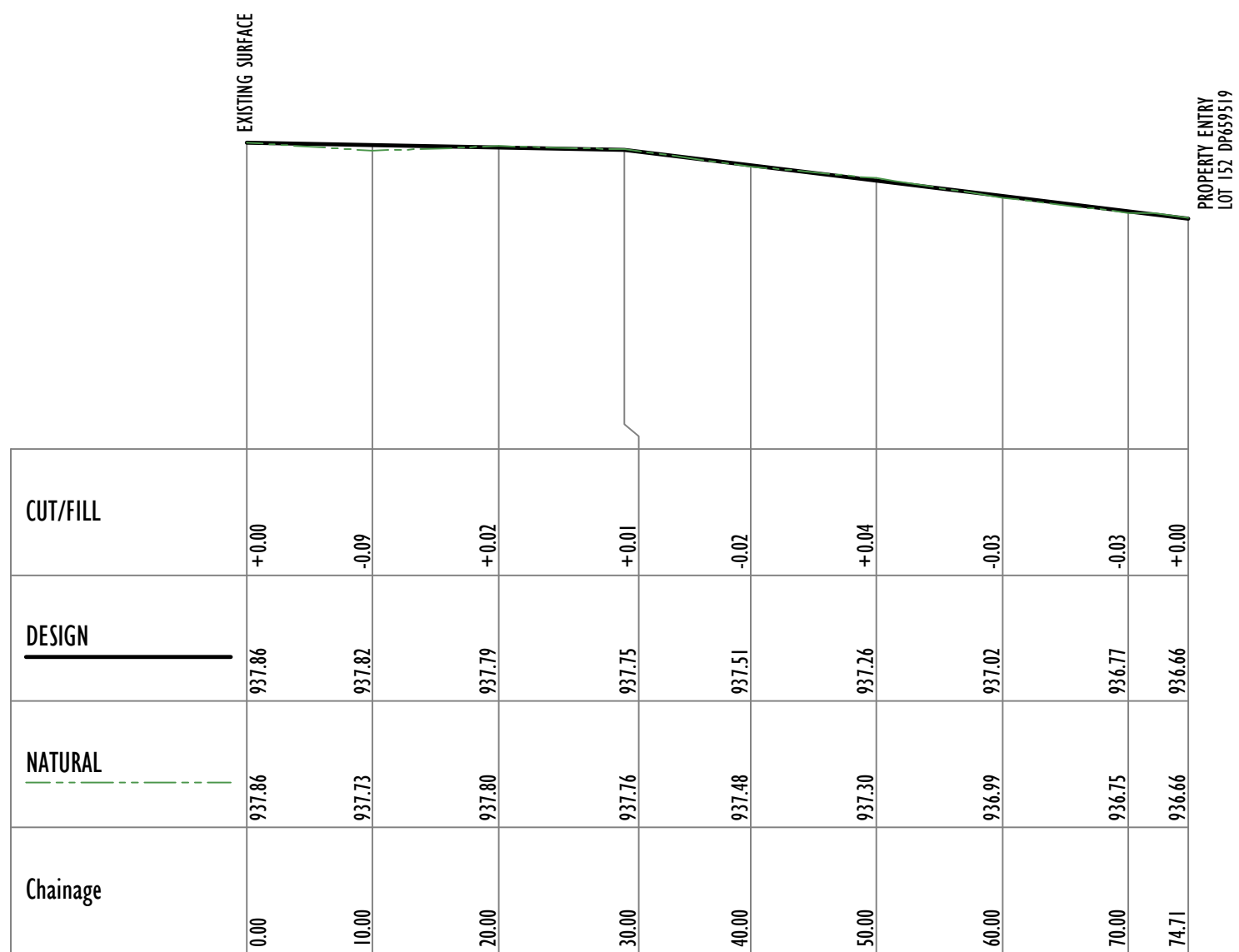

Scale Horizontal 1:500 Vertical 1:100

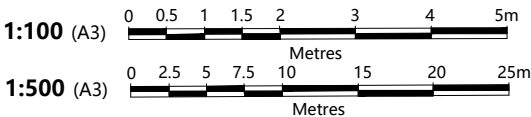
[illegible]

CONCEPT DEIGN FOR DA
PURPOSES ONLY
- NOT FOR CONSTRUCTION -

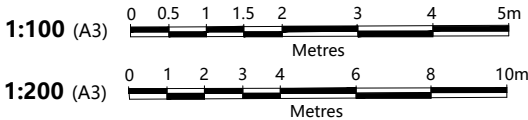
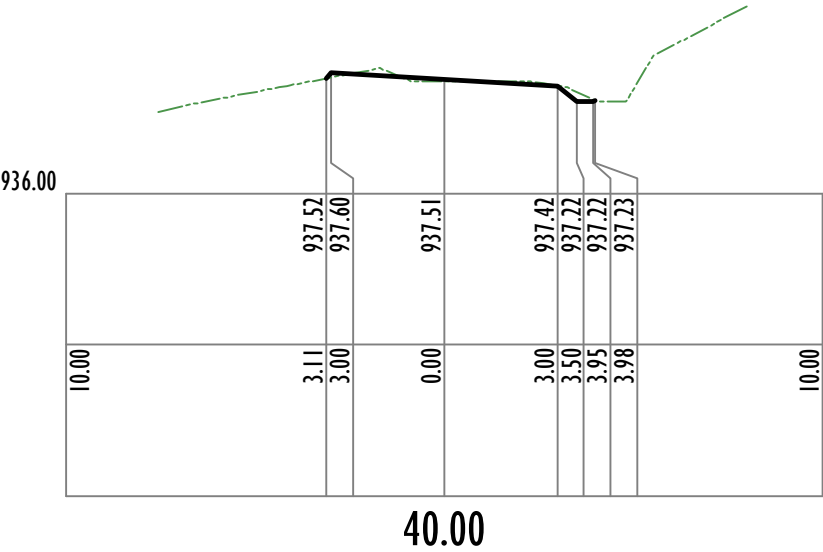
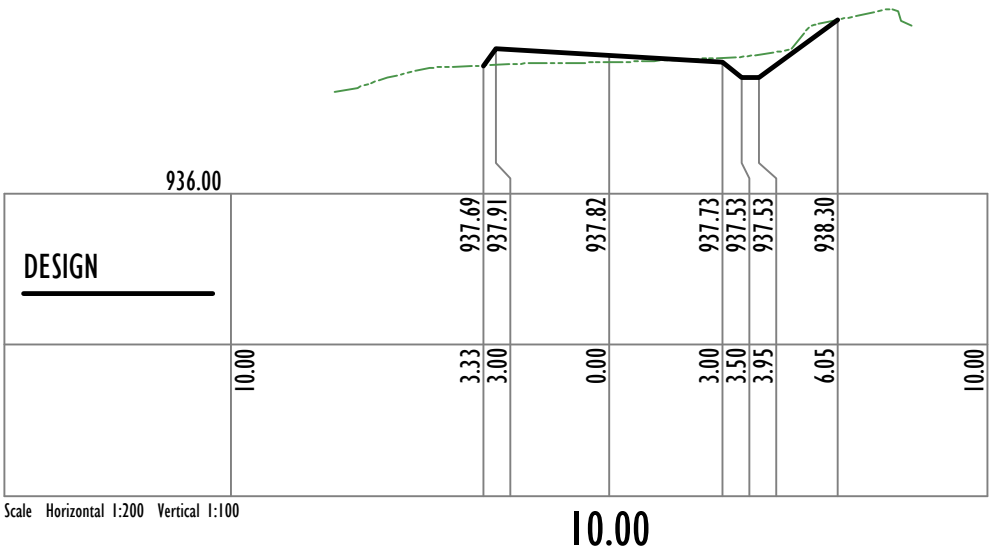
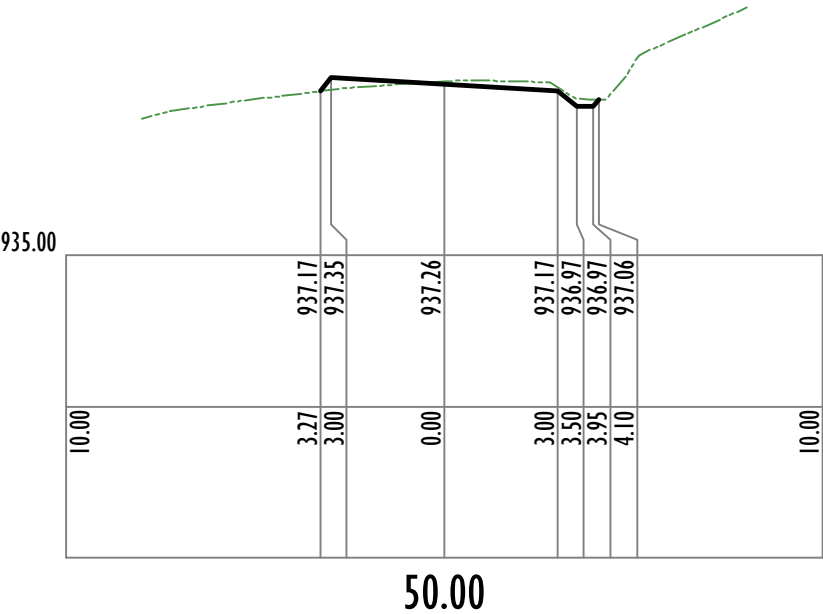
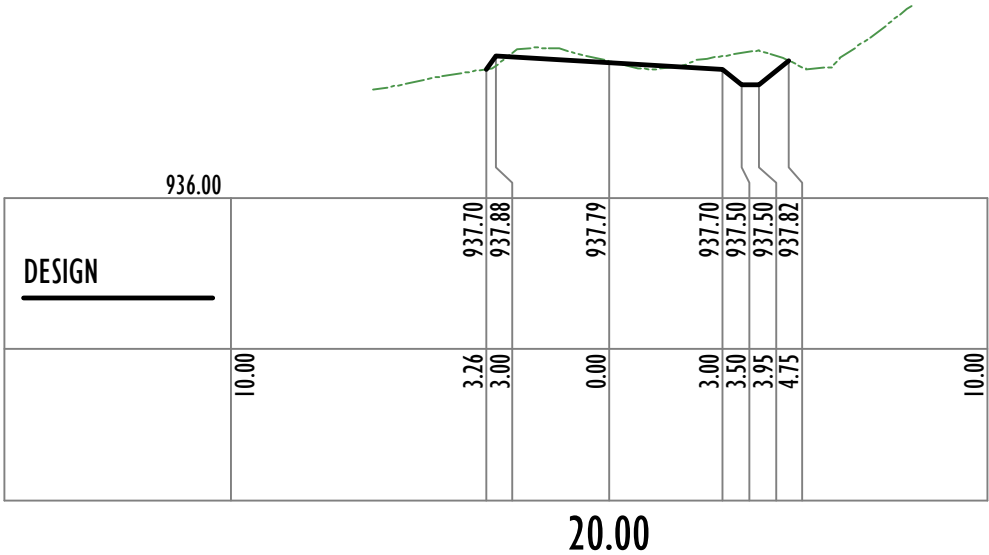
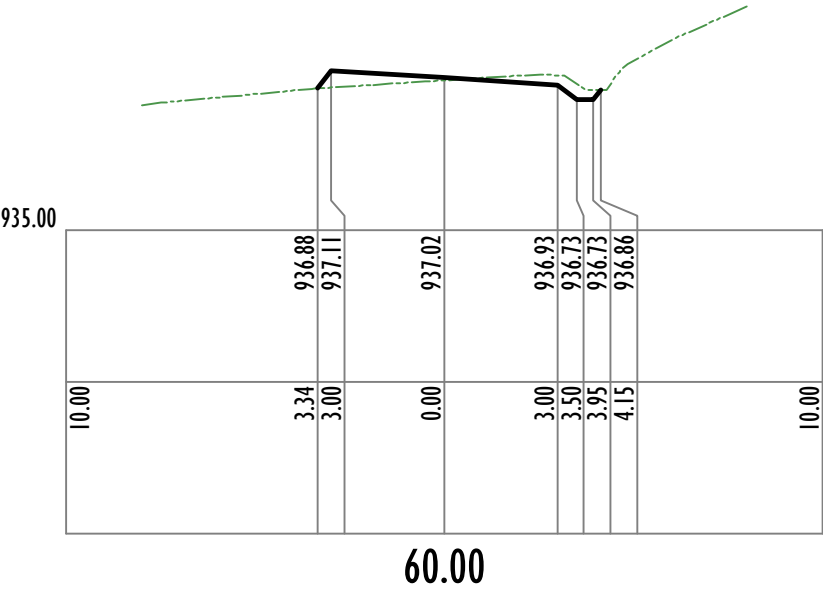
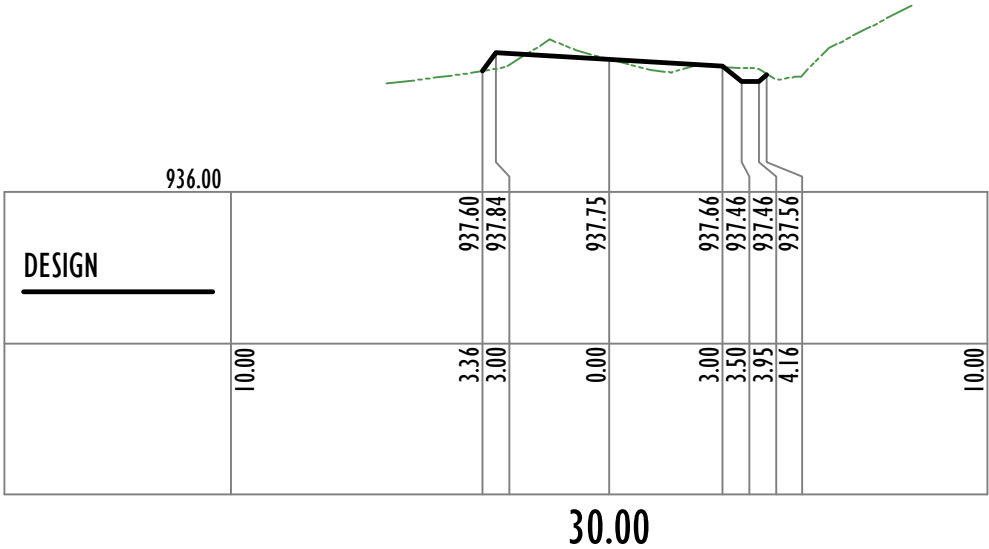

Disclaimer:
CEH Survey Pty. Ltd. does not guarantee
the accuracy or completeness of this
plan and is not liable for any loss or
damage which the user may suffer
resulting from the use of this plan.

PLOT DATE/TIME:
19/04/2024 12:37:47 PM D.MACKIE

No.	AMENDMENT	DATE	DRAWN	CHECK'D	AUTH'D

CEH SURVEY

CONSULTING LAND, ENGINEERING AND MINING SURVEYORS

Australasia 1 Rutherford Lane,
LITHGOW 2790

ABN: 66 056 544 551 Office: (02) 6351 2281
Email: survey@ceh.com.au Website: www.ceh.com.au

Liability limited by a scheme approved under Professional Standards Legislation.

SCALE: AS SHOWN ISO full bleed A3 (420.00 x 297.00 MM)

AHD LEVEL	SSM77681 AHD 71
DATUM:	SSM77681 AHD 71
CLIENT:	Ben Harris C/o Jane Aiken Consulting & Environmental Services
LOCALITY:	MORTS ESTATE NSW 2790
LGA:	LITHGOW CITY

PLAN: CONCEPT ROAD CROSS SECTIONS - ATKINSON STREET - CH 10.00 TO CH 60.00 No.51 ATKINSON STREET, MORTS ESTATE NSW 2790			
SURVEY/DESIGN:	DRAWN:	DATE:	PLAN No.
G.MUIR	D.MACKIE	19-APR-2024	5800_CON_RD_03

CONCEPT DEIGN FOR DA
PURPOSES ONLY
- NOT FOR CONSTRUCTION -

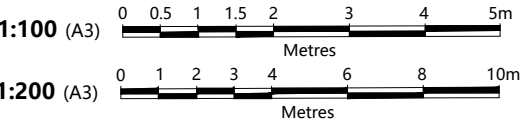
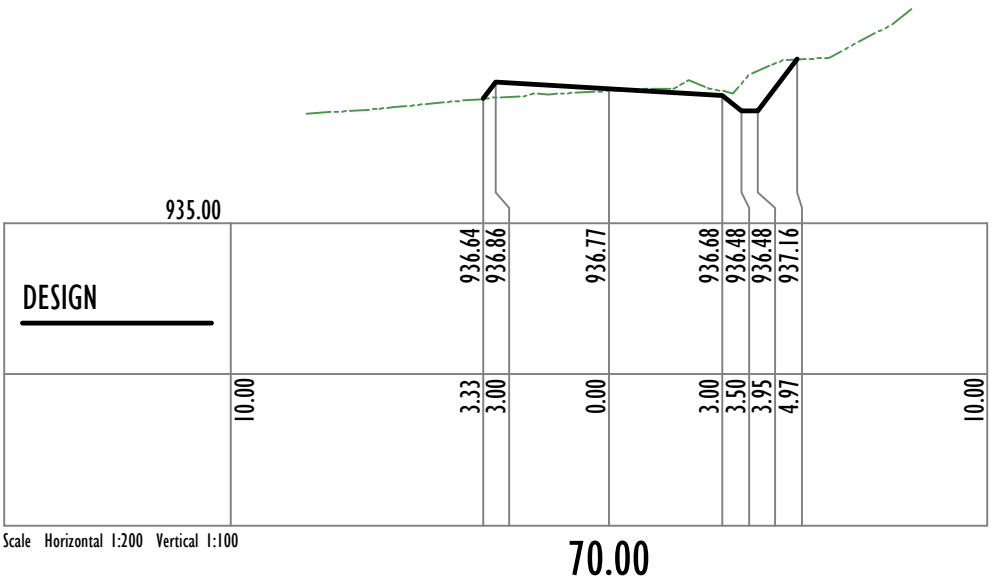
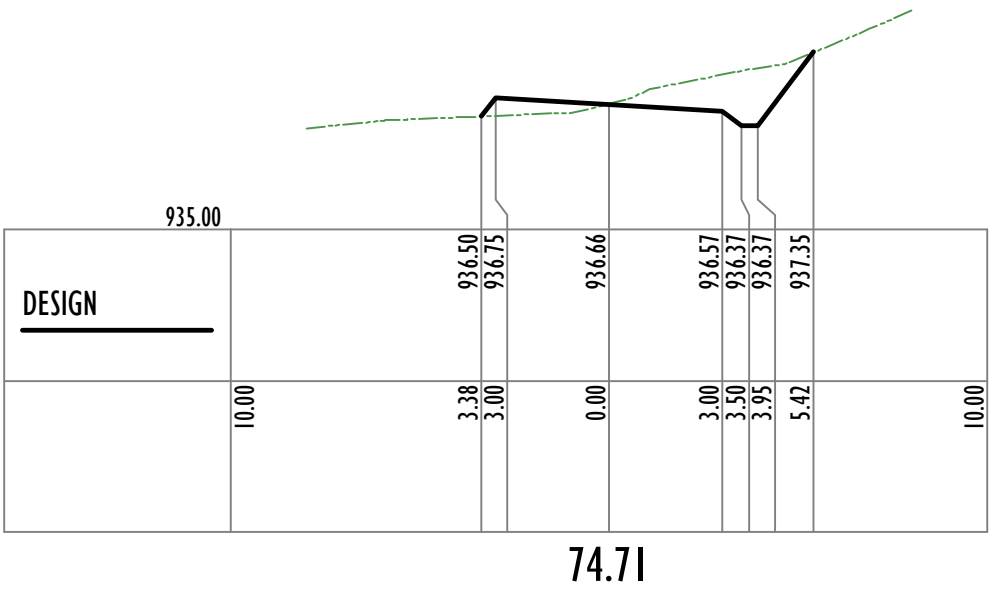

<div>Disclaimer: CEH Survey Pty. Ltd. does not guarantee the accuracy or completeness of this plan and is not liable for any loss or damage which the user may suffer resulting from the use of this plan.</div> <div>PLOT DATE/TIME: 19/04/2024 12:39:10 PM D.MACKIE</div>	No.	AMENDMENT	DATE	DRAWN	CHECK'D	AUTH'D	<div><div>CEH SURVEY</div><div>CONSULTING LAND, ENGINEERING AND MINING SURVEYORS</div><div></div><div>"Astrolabe" 1 Rutherford Lane, LITHGOW 2790</div><div>ABN: 66 050 544 551 Office: (02) 6351 2281 Email: survey@ceh.com.au Website: www.ceh.com.au</div></div> <div>Liability limited by a scheme approved under Professional Standards Legislation.</div>	AHD LEVEL DATUM:	SSM77681 AHD 71	PLAN: CONCEPT ROAD CROSS SECTIONS - ATKINSON STREET - CH 70.00 TO CH 74.71 No.51 ATKINSON STREET, MORTS ESTATE NSW 2790			
								CLIENT:	Ben Harris C/o Jane Aiken Consulting & Environmental Services				
								LOCALITY:	MORTS ESTATE NSW 2790	SURVEY/DESIGN:	G.MUIR	DRAWN:	D.MACKIE
								LGA:	LITHGOW CITY	DATE:	19-APR-2024	PLAN No.	5800_CON_RD_04
								SCALE:	AS SHOWN ISO full bleed A3 (420.00 x 297.00 MM)				