

| | | | | | | | | | | | | | | | | | | | | |
|-------------------------|------------|------------|--|--|--|--|--|--|--|--|--|--|--|--|--|--|--|--|--|--|
| DATE OF ISSUE | 07.02.2024 | 11.06.2024 | | | | | | | | | | | | | | | | | | |
| DRAWING PACKAGE VERSION | 1 | 2 | | | | | | | | | | | | | | | | | | |

GENERAL DRAWINGS

| | | | | | | | | | | | | | | | | | | | | |
|---------------|------------------------|-----|-----|--|--|--|--|--|--|--|--|--|--|--|--|--|--|--|--|--|
| AN2790-004-P1 | DRAFT SITE PLAN | A-1 | B-1 | | | | | | | | | | | | | | | | | |
| AN2790-004-P2 | DRAFT SITE SETOUT PLAN | A-1 | B-1 | | | | | | | | | | | | | | | | | |
| AN2790-004-P3 | DRAFT SITE ELEVATION | A-1 | B-1 | | | | | | | | | | | | | | | | | |

LITHGOW NORTH WEST

35-43 COOERWULL ROAD,
BOWENFELS,
NSW 2790

SITE ID: AN2790-004



waveconn

City West Office Park
Suite 3.02, Level 3, Building B
33-35 Saunders Street, Pyrmont, NSW 2009
www.waveconn.com

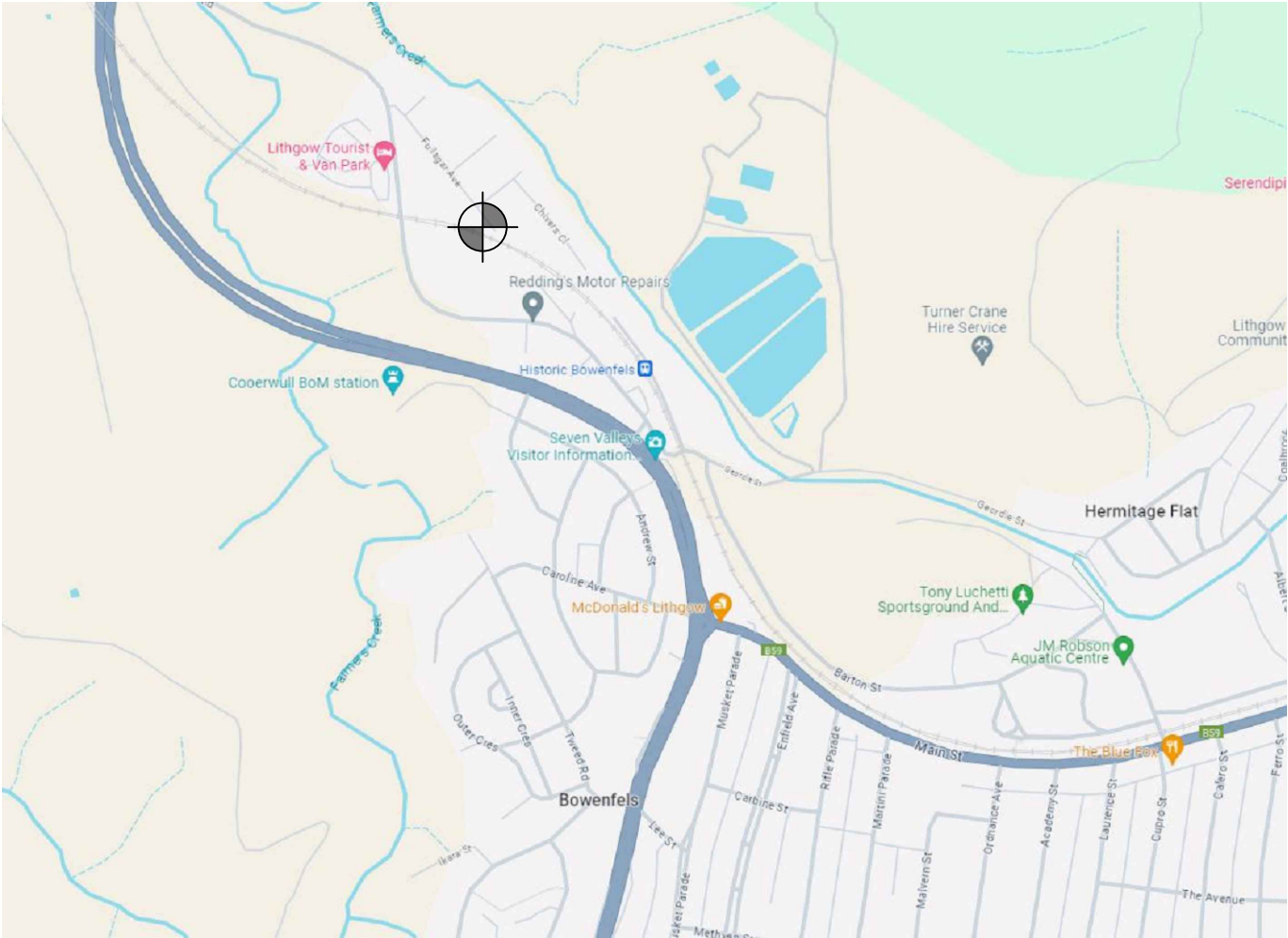

LOCALITY PLAN
NOT TO SCALE

FOR APPROVAL

DRAWING No.
AN2790-004 - 00

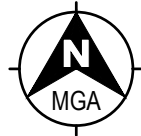

PROPOSED SITE ACCESS

EXISTING U/G PIPES
(APPROX ROUTE)

PROPOSED INSTALLATION
AND LEASE AREA
(HATCHED)

PROPERTY BOUNDARY



EXISTING O/H POWER LINES

NOTES:
1. PROPOSED POWER ROUTE TO BE
CONFIRMED AND IS SUBJECT TO POWER
AUTHORITY DESIGN & APPROVAL.

SITE PLAN

SCALE 1:1000

| | | | | | |
|----------|------------|----------------------|-------|----------|----------|
| B-1 | 11.06.2024 | ISSUED FOR APPROVAL | EW | EW | MH |
| A-1 | 07.02.2024 | ISSUED FOR APPROVAL | EW | EW | MH |
| REVISION | DATE | REVISION DESCRIPTION | DRAWN | DESIGNED | APPROVED |



AN2790-004
LITHGOW NORTH WEST
35-43 COERWULL ROAD, BOWENFELS, NSW 2790

TITLE: DRAFT SITE PLAN

DRAWING STATUS:
FOR APPROVAL

DRAWING No.
AN2790-004 - P1

REVISION
B-1

SCALE 1 : 1000 AT A3

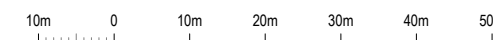

A3

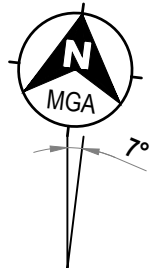

| DATUM POINT | GDA94 COORDINATES | |
|---|-------------------|-----------------|
|  | LATITUDE | -33.47350151348 |
| | LONGITUDE | 150.13049199 |

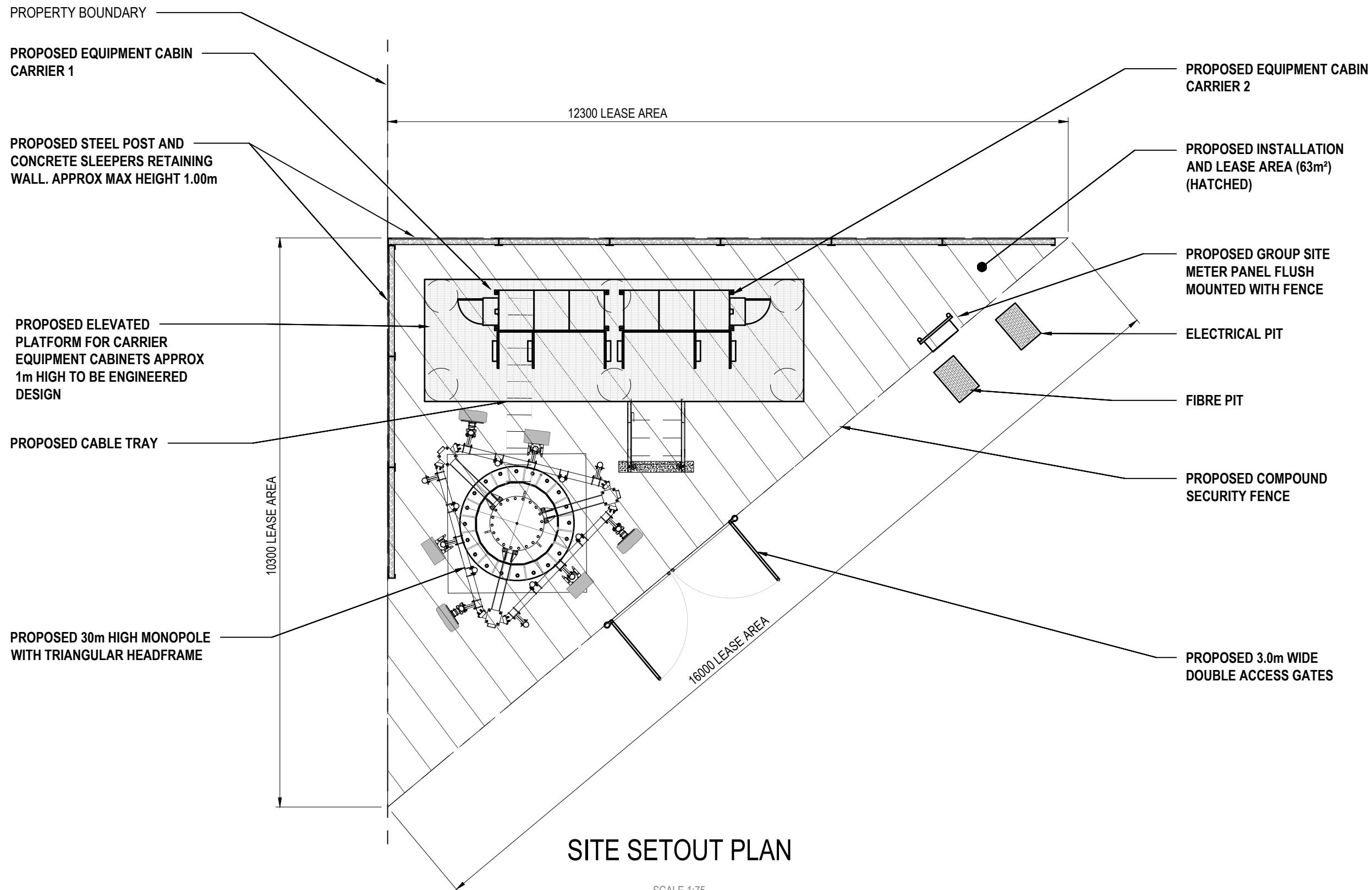

| REVISION | DATE | REVISION DESCRIPTION | DRAWN | DESIGNED | APPROVED |
|----------|------------|----------------------|-------|----------|----------|
| B-1 | 11.06.2024 | ISSUED FOR APPROVAL | EW | EW | MH |
| A-1 | 07.02.2024 | ISSUED FOR APPROVAL | EW | EW | MH |



City West Office Park
Suite 3.02, Level 3, Building B
33-35 Saunders Street, Pyrmont, NSW 2009
www.waveconn.com

AN2790-004
LITHGOW NORTH WEST
35-43 COOERWULL ROAD, BOWENFELS, NSW 2790

| | | |
|--|--------------------------------------|------------------------|
| TITLE: DRAFT SITE SETOUT PLAN | | |
| DRAWING STATUS: FOR APPROVAL | DRAWING No. AN2790-004- P2 | REVISION B-1 |

SCALE 1 : 75 AT A3

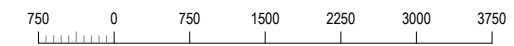

A3

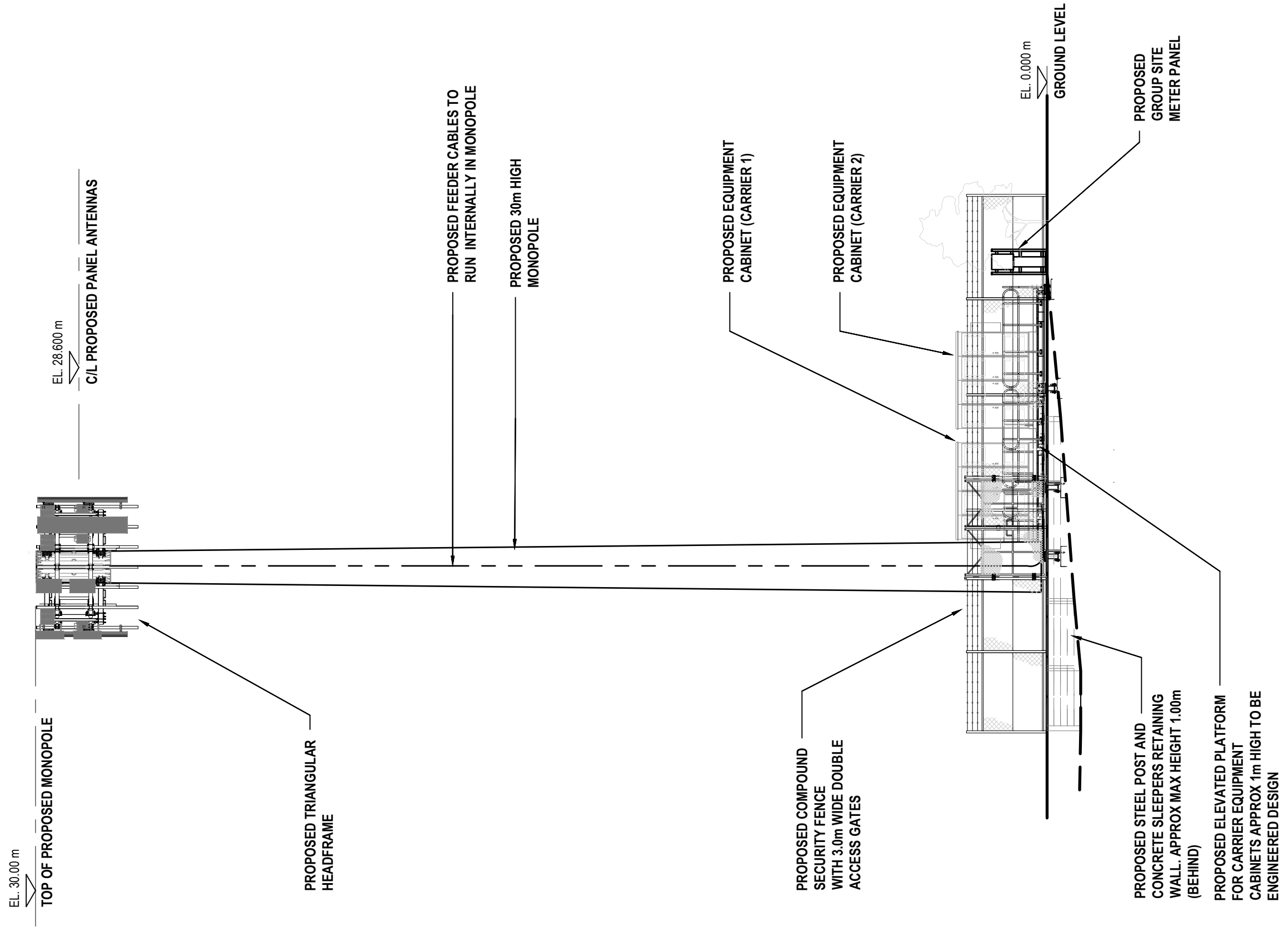

SOUTH EASTERN ELEVATION

SCALE 1:125

| | | | | | |
|----------|------------|----------------------|-------|----------|----------|
| REVISION | DATE | REVISION DESCRIPTION | DRAWN | DESIGNED | APPROVED |
| B-1 | 11.06.2024 | ISSUED FOR APPROVAL | EW | EW | MH |
| A-1 | 07.02.2024 | ISSUED FOR APPROVAL | EW | EW | MH |

City West Office Park
Suite 3.02, Level 3, Building B
33-35 Saunders Street, Pyrmont, NSW 2009
www.waveconn.com

AN2790-004
LITHGOW NORTH WEST
35-43 COERWULL ROAD, BOWENFELS, NSW 2790

| | | |
|----------------------------------|--------------------------------|-----------------|
| TITLE : DRAFT SITE ELEVATION | | |
| DRAWING STATUS : FOR APPROVAL | DRAWING No. AN2790-004 - P3 | REVISION B-1 |

SCALE 1 : 125 AT A3