ID	Task Name	Duration	Start	Finish	Predecessors
1	Lot 12 CH290 – CH260	12 days	Thu 15/05/25	Fri 30/05/25	
2	Demolish and Replace Kerb	3.5 days?	Mon 19/05/25	Thu 22/05/25	
3	Demolish Paved Footpath	4 days?	Wed 21/05/25	Wed 28/05/25	
4	Base Preparation	3 days?	Thu 22/05/25	Mon 26/05/25	
5	Adjust Pits	2.5 days?	Fri 23/05/25	Tue 27/05/25	
6	Pour Concrete Pavement	3.5 days?	Tue 27/05/25	Fri 30/05/25	
7	Border Paver Banding	1 day?	Fri 06/06/25	Fri 06/06/25	
8	Lot 13 CH260 – CH230	13.5 days	Fri 30/05/25	Wed 18/06/25	
9	Demolish and Replace Kerb	3 days?	Mon 02/06/25	Wed 04/06/25	
10	Demolish Paved Footpath	4.5 days?	Thu 05/06/25	Wed 11/06/25	
11	Base Preparation	3 days?	Fri 06/06/25	Tue 10/06/25	
12	Adjust Pits	1 day?	Tue 10/06/25	Tue 10/06/25	
13	Kings Birthday Weekend	1 day	Mon 09/06/25	Mon 09/06/25	
14	Pour Concrete Pavement	2.5 days?	Wed 11/06/25	Fri 13/06/25	
15	Border Paver Banding	3 days?	Mon 23/06/25	Wed 25/06/25	
16	Lot 14 CH230 – CH200	10 days	Mon 16/06/25	Fri 27/06/25	
17	Demolish and Replace Kerb	3.5 days?	Mon 16/06/25	Thu 19/06/25	
18	Demolish Paved Footpath	3 days?	Wed 18/06/25	Fri 20/06/25	
19	Base Preparation	4.5 days?	Thu 19/06/25	Wed 25/06/25	
20	Adjust Pits	2 days?	Mon 23/06/25	Tue 24/06/25	
21	Pour Concrete Pavement	3 days?	Mon 23/06/25	Wed 25/06/25	
22	Border Paver Banding	3 days?	Mon 07/07/25	Wed 09/07/25	
23	Lot 15 CH200 – CH170	10 days	Mon 30/06/25	Fri 11/07/25	
24	Demolish and Replace Kerb	3.5 days?	Mon 30/06/25	Thu 03/07/25	
25	Demolish Paved Footpath	3 days?	Tue 01/07/25	Thu 03/07/25	
26	Base Preparation	3 days?	Fri 04/07/25	Tue 08/07/25	
27	Adjust Pits	2 days?	Mon 07/07/25	Tue 08/07/25	
28	Pour Concrete Pavement	2 days?	Tue 08/07/25	Wed 09/07/25	
29	Border Paver Banding	2.5 days?	Wed 09/07/25	Fri 11/07/25	
30	Lot 16 CH170 – CH140	10 days	Mon 14/07/25	Fri 25/07/25	
31	Demolish and Replace Kerb	3.5 days?	Mon 14/07/25	Thu 17/07/25	
32	Demolish Paved Footpath	3 days?	Wed 16/07/25	Fri 18/07/25	
33	Base Preparation	1.5 days?	Fri 18/07/25	Mon 21/07/25	
34	Adjust Pits	9 days?	Wed 30/07/25	Mon 11/08/25	
35	Pour Concrete Pavement	9 days?	Mon 21/07/25	Thu 31/07/25	
36	Border Paver Banding	9 days?	Wed 23/07/25	Mon 04/08/25	
37	Lot 17 CH140 – CH110	15 days	Mon 14/07/25	Fri 01/08/25	
38	Demolish and Replace Kerb	12 days?	Mon 28/07/25	Wed 13/08/25	
39	Demolish Paved Footpath	12 days?	Mon 28/07/25	Wed 13/08/25	
40	Base Preparation	12 days?	Mon 28/07/25	Wed 13/08/25	
41	Adjust Pits	12 days?	Mon 28/07/25	Wed 13/08/25	
42	Pour Concrete Pavement	12 days?	Mon 28/07/25	Wed 13/08/25	
43	Border Paver Banding	12 days?	Mon 28/07/25	Wed 13/08/25	
44	Lot 18 CH110 – CH90	15 days	Mon 04/08/25	Fri 22/08/25	
45	Demolish and Replace Kerb	2 days?	Tue 19/08/25	Wed 20/08/25	
46	Demolish Paved Footpath	11 days?	Thu 14/08/25	Fri 29/08/25	
47	Base Preparation	11 days?	Thu 14/08/25	Fri 29/08/25	
48	Adjust Pits	11 days?	Thu 14/08/25	Fri 29/08/25	
49	Pour Concrete Pavement	11 days?	Thu 14/08/25	Fri 29/08/25	
50	Border Paver Banding	11 days?	Thu 14/08/25	Fri 29/08/25	
51	Lot 19a CH90 – CH75	12 days	Mon 25/08/25	Tue 09/09/25	
52	Demolish and Replace Kerb	4 days?	Mon 01/09/25	Thu 04/09/25	
53	Demolish Paved Footpath	3 days?	Tue 02/09/25	Thu 04/09/25	
54	Base Preparation	5 days?	Tue 02/09/25	Mon 08/09/25	
55	Adjust Pits	3.5 days?	Mon 08/09/25	Fri 12/09/25	
56	Pour Concrete Pavement	2.5 days?	Tue 09/09/25	Fri 12/09/25	
57	Border Paver Banding	3 days?	Tue 09/09/25	Fri 12/09/25	
58	Lot 19b CH75 – CH60	10 days	Mon 08/09/25	Fri 19/09/25	
59	Demolish and Replace Kerb	9 days?	Mon 15/09/25	Fri 26/09/25	
60	Demolish Paved Footpath	9 days?	Mon 15/09/25	Fri 26/09/25	
61	Base Preparation	9 days?	Mon 15/09/25	Fri 26/09/25	
62	Adjust Pits	9 days?	Mon 15/09/25	Fri 26/09/25	
63	Pour Concrete Pavement	9 days?	Mon 15/09/25	Fri 26/09/25	
64	Border Paver Banding	9 days?	Mon 15/09/25	Fri 26/09/25	
65	Lot 20 CH60 – CH30	20 days	Mon 29/09/25	Fri 24/10/25	
66	Demolish and Replace Kerb	9 days?	Mon 29/09/25	Fri 10/10/25	
67	Demolish Paved Footpath	9 days?	Mon 29/09/25	Fri 10/10/25	
68	Base Preparation	9 days?	Mon 29/09/25	Fri 10/10/25	
69	Adjust Pits	9 days?	Mon 29/09/25	Fri 10/10/25	
70	Pour Concrete Pavement	9 days?	Mon 29/09/25	Fri 10/10/25	
71	Border Paver Banding	9 days?	Mon 29/09/25	Fri 10/10/25	
72	Labour Day Weekend	1 day	Mon 06/10/25	Mon 06/10/25	
73	Lot 21 CH30 – CH0	13.5 days	Mon 13/10/25	Thu 30/10/25	
74	Demolish and Replace Kerb	3.5 days?	Mon 13/10/25	Thu 16/10/25	
75	Demolish Paved Footpath	3 days?	Tue 14/10/25	Thu 16/10/25	
76	Base Preparation	4 days?	Fri 17/10/25	Wed 22/10/25	
77	Adjust Pits	2 days?	Mon 20/10/25	Tue 21/10/25	
78	Pour Concrete Pavement	2.5 days?	Tue 21/10/25	Fri 24/10/25	
79	Border Paver Banding	2.5 days?	Thu 23/10/25	Mon 27/10/25	
80	Lot 22 CH0 – CH-30 (Laneway)	7 days	Tue 04/11/25	Wed 12/11/25	
81	Demolish Paved Footpath	5 days?	Mon 03/11/25	Fri 07/11/25	
82	Base Preparation	5 days?	Wed 05/11/25	Tue 11/11/25	
83	Pour Concrete Pavement	5 days?	Mon 10/11/25	Fri 14/11/25	
84	Main Street Closure - Event	5 days?	Mon 27/10/25	Fri 31/10/25	
85	Lot 23 CH-30 – CH-60 Crossing	14.5 days	Mon 03/11/25	Fri 21/11/25	
86	Demolish Half Roadway	3 days?	Mon 03/11/25	Wed 05/11/25	
87	Electrical conduit	3 days?	Tue 04/11/25	Thu 06/11/25	
88	Base Preparation	2.5 days?	Wed 05/11/25	Fri 07/11/25	
89	Pour Concrete Pavement	2 days?	Thu 06/11/25	Fri 07/11/25	
90	Electrical conduit	1 day?	Mon 10/11/25	Mon 10/11/25	
91	Base Preparation	2.5 days?	Tue 11/11/25	Thu 13/11/25	
92	Pour Concrete Pavement	2 days?	Thu 13/11/25	Fri 14/11/25	
93	Final Make Good	15 days?	Mon 10/11/25	Sat 29/11/25	

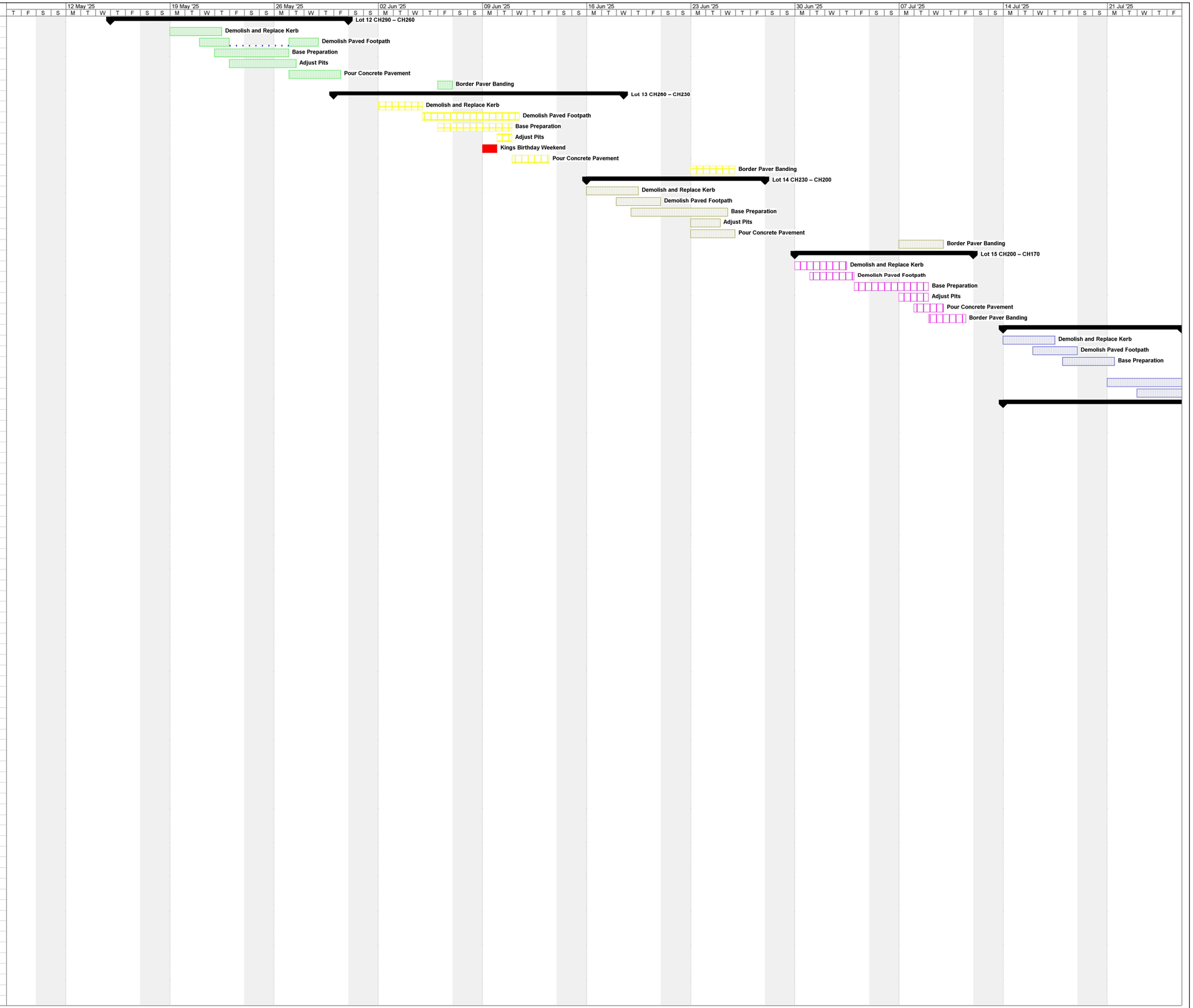

Project: Southern Pavement Rev 2
Date: Thu 08/05/25

Task | Split | Progress | Milestone | Summary | Project Summary | External Tasks | External Milestone | Deadline