

LEGEND

- DC --- DISH CROSSING
- K&G/T --- KERB AND GUTTER/TOE
- (A) --- DRAINAGE EASEMENT VARIABLE WIDTH (D312959)
- (B) --- EASEMENT TO DRAIN SEWAGE 3 WIDE AND VARIABLE WIDTH (AA995532)
- (C) --- EASEMENTS TO DRAIN WATER 2 WIDE OVER ADJOINING LAND (DP258356 & DP814714)
- (D) --- EASEMENT TO DRAIN SEWAGE 2 WIDE OVER ADJOINING LAND (DP814714)
- (E) --- PROPOSED EASEMENT TO DRAIN WATER
1.5m WIDE (150mm DIA. PIPE)
2m WIDE (225-300mm DIA. PIPE)
3m WIDE (675-1050mm DIA. PIPE)
- (F) --- PROPOSED EASEMENT TO DRAIN WATER 3.6m WIDE

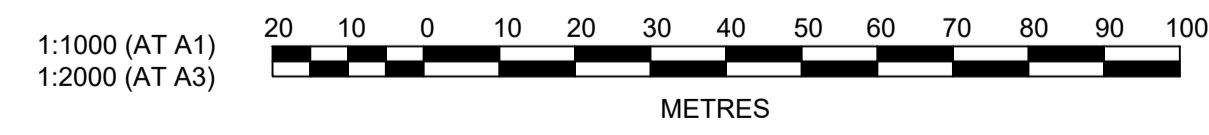
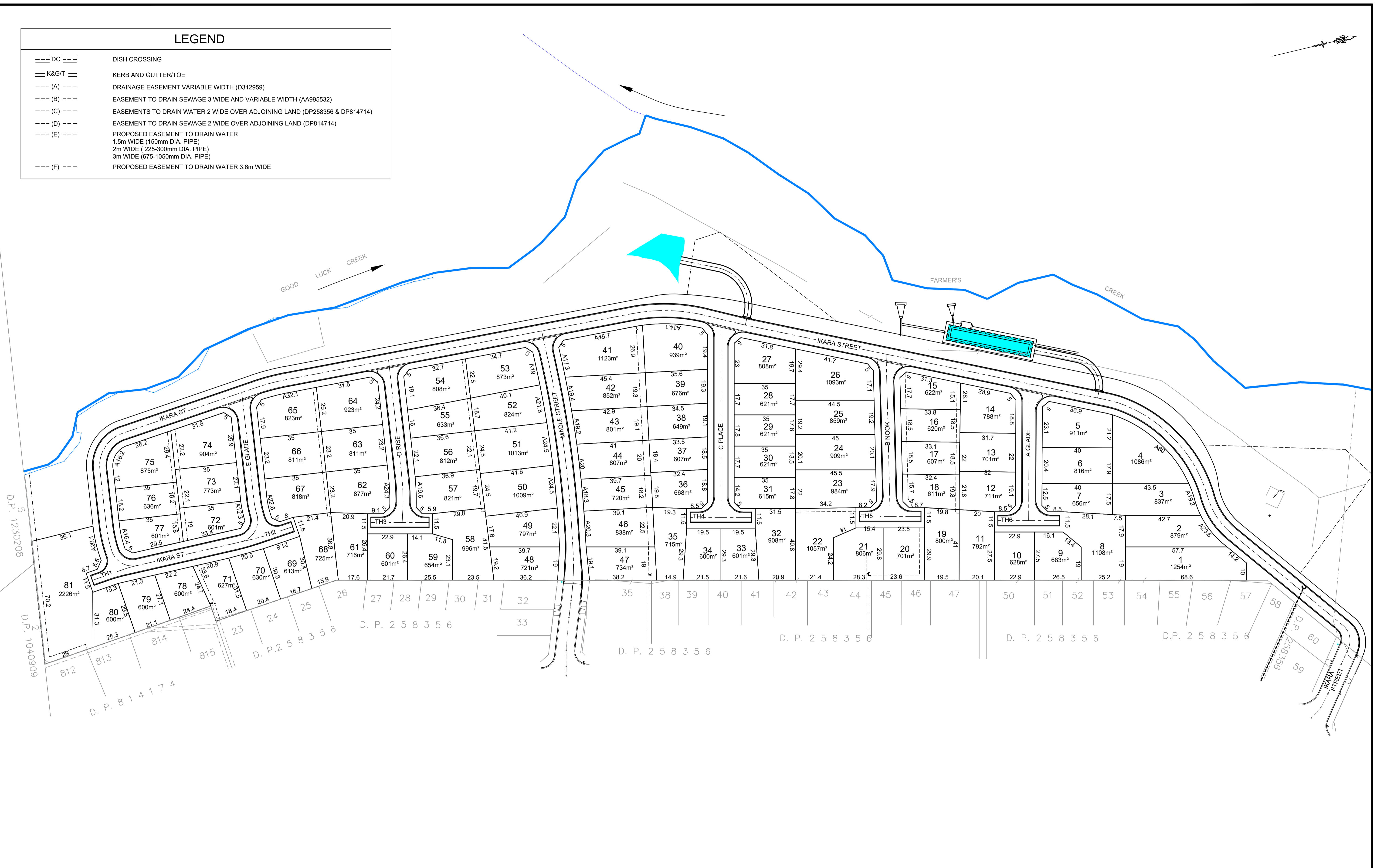
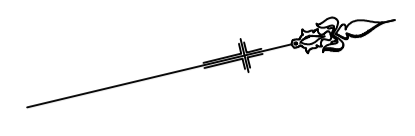

J. WYNDHAM PRINCE CONSULTING CIVIL INFRASTRUCTURE ENGINEERS & PROJECT MANAGERS

PO Box 4366 PENRITH WESTFIELD NSW 2750
P 02 4720 3300 W www.jwprince.com.au E jwp@jwprince.com.au

AZIMUTH:
DATUM:
ORIGIN:

CLIENT:

THIS DRAWING MUST NOT BE USED FOR CONSTRUCTION UNLESS SIGNED AS PART OF AN APPROVED CONSTRUCTION CERTIFICATE.

ISSUED FOR DA APPROVAL
NOT FOR CONSTRUCTION

LOT 817 LANDA STREET
LOT 817 DP 814174, BOWENFELS
PLAN OF SUBDIVISION

PLAN No: 110581/SK06 **1**
FILE No: 11058102SK06
SHEET SIZE: A1 ORIGINAL

Plotted: 3 September, 2020 8:41:19 AM File Name: J:\110581 - Lot 817 Landa St South Bowenfels02 - Subdivision Package\CD\SK11058102SK06.dwg

| | | | | | |
|---|------------------------|-----|-----|-----|----------|
| 1 | ISSUED FOR INFORMATION | MS | JM | MS | 03/09/20 |
| | AMENDMENT | DES | DRN | CKD | APR |